

+NOTICE!!

These documents have been scanned!

Do not place un-scanned documents beneath this notice!

Do not remove this notice from this file!

GPO Jacket No. 560-102
Print Order 61540
Rise Business Services, LLC
Job=AZ15 7/15/2019



Box Number= AZ15164



Claim Begin-End: AMC335856-AMC335857

1 Initial Receipt



AZ15164-9

AMC335259-AMC337099

Date Prepared: February 5, 1996

Lead A MC Number: A MC 335856

Ending A MC Number: A MC 335857

CASE CLAIM INDEX

<u>SERIAL NUMBER</u>	<u>CLOSURE DECISION DATE</u>	<u>CLAIM NAME</u>
<u>A MC 335856</u>		<u>Bachelors #1</u>
<u>A MC 335857</u>		<u>Bachelors #2</u>

UNITED STATES
DEPARTMENT OF THE INTERIOR
BUREAU OF LAND MANAGEMENT

RECEIPT AND ACCOUNTING ADVICE

NO. **2189940**
TC/AZ 11/07/95

04

Subject: LOCATION & SERVICE FEE (2) 2 5 11 50.00
CLAIM MAINTENANCE FEE 1996 (2) 2 5 12 20.00
Applicant: 2 5 13 200.00

LARRY D. SHELTON
P.O. BOX 585
CONGRESS, AZ 85332

SAME AS CK. #550

Remitter: 602-427-3960

ENTERED IN COMPUTER

1-16-96 Sprints

Assignor:

LEASE MANAGEMENT DATA									
<input type="checkbox"/> NEW <input type="checkbox"/> UPDATE <input type="checkbox"/> PAYMENT									
ORIGINAL SERIAL NO.	ASG.	TYPE	ST.	CTY.	FUND SYMBOL			ACRES/UNITS	RATE
AMC 335856-335857									
AMOUNT	ANV. DATE	EXP. DATE	BILL CYC.	S/C	DISTRICT	NEXT BILL	MISC. DATA	U of M	ACTUAL UNITS
ASSIGNMENT SERIAL NO.	ASG.	TYPE	ST.	CTY.	FUND SYMBOL			ACRES/UNITS	RATE
AMOUNT	ANV. DATE	EXP. DATE	BILL CYC.	S/C	DISTRICT	NEXT BILL	MISC. DATA	U of M	ACTUAL UNITS

APPLY REMITTANCE				Remarks:
ACTION	FUND SYMBOL	CTY.	AMOUNT	
FILING FEE				
RENTAL				
UNEARNED				
REFUND				
TOTAL				
AMOUNT DUE				

BY:

DATE:

Lease in Escrow?
 KGS?
 Auto Escalates?
 Auto Renew?
 Of Interest?
 Operating Rights?
 Operator
 Bond Filed?

FOR MMS USE ONLY

BILLEE	FOREST REFUGE
NUMBER	
OCS SECTION	
CODE	

NOTICE!!

These documents have been scanned!

Do not place un-scanned documents beneath this notice!

Do not remove this notice from this file!

GPO Jacket No. 560-102
Print Order 61540
Rise Business Services, LLC
Job=AZ15 7/15/2019



Box Number= AZ15164



Claim Begin-End: AMC335856-AMC335857

2 Correspondence



AZ15164-9

AMC335259-AMC337099

**NO
DOCUMENTS
FOUND**

NO DOCUMENTS FOUND
NO DOCUMENTS FOUND

NOTICE!!

These documents have been scanned!

Do not place un-scanned documents beneath this notice!

Do not remove this notice from this file!

GPO Jacket No. 560-102
Print Order 61540
Rise Business Services, LLC
Job=AZ15 7/15/2019



Box Number= AZ15164



Claim Begin-End: AMC335856-AMC335857

3 Transfers



AZ15164-9

AMC335259-AMC337099

**NO
DOCUMENTS
FOUND**

NO DOCUMENTS FOUND
NO DOCUMENTS FOUND

NOTICE!!

These documents have been scanned!

Do not place un-scanned documents beneath this notice!

Do not remove this notice from this file!

GPO Jacket No. 560-102
Print Order 61540
Rise Business Services, LLC
Job=AZ15 7/15/2019



Box Number= AZ15164



Claim Begin-End: AMC335856-AMC335857

4 Annual Filings



AZ15164-9

AMC335259-AMC337099

7-31-2020

Year 2021 MAINTENANCE FEE FOR 2 CLAIMS
IN YAVAPAI COUNTY - listed below.

CLAIMS ARE REGISTERED TO; LARRY D. & SANDRA L. Shelton
Included check for \$330.00 Ch# 138 AZ Fed C.U.

MAINTENANCE FEE PAYMENT

Claimant Name: LARRY D. Shelton
Address: PO Box 6999
City: Ocean View State: Hi Zip: 96737
Telephone: 808-640-7374
E-mail address: lorenzoonline@msn.com
Signature: D. R. Sallee

BLM Date Stamp	2020 AUG -7 A 11:38	RECEIVED BLM AZ STATE OFFICE
----------------------	---------------------	---------------------------------

Check here if this is a change of address.

LINE NO.	AMC NUMBER	CLAIM/SITE NAME	COUNTY RECORDER DATA (If available)	TWP	RNG	SEC
#165. 1	335856	Bachelors #1				
5165. 2	335857	Bachelors #2				
3						
4						
5						
6						
7						
8						
9						
10						

List additional claims on Form MCF114.

Bureau of Land Management
Arizona State Office
www.az.blm.gov

ENTERED
AUG 14 2020
M

No. of Claims: _____ x ¹⁶⁵ \$125 = _____
Check No: _____ Init. _____
Receipt No.: _____
For BLM Use Only # 4771525

Form: MCF112
Revised July 2005

This form is available from the Arizona Department of Mines and Mineral Resources and may be reproduced.

Please send receipt to Above Address, Thanks

Bureau of Land Management
 DIV OF LANDS, MINRLS & ENERGY
 ONE N CENTRAL AVE
 PHOENIX, AZ 85004 -4427
 Phone: 602-417-9200

Receipt

No: 4777525

Transaction #: 4904462	
Date of Transaction: 08/10/2020	
CUSTOMER:	
LARRY D SHELTON PO BOX 6999 OCEAN VIEW, HI 96737-6999 US	

LINE #	QTY	DESCRIPTION	REMARKS	UNIT PRICE	TOTAL
1	1.00	LOCATABLE MINERALS / MINING CLAIMS-NOT NEW-UNADJUD, ONE AUTH NO. ONLY / MINING CLAIM MONEY RECEIVED CASES: AMC335856/\$330.00	MAINT 2021	- n/a -	330.00
TOTAL:					\$330.00

PAYMENT INFORMATION			
1	AMOUNT:	330.00	POSTMARKED: N/A
	TYPE:	CHECK	RECEIVED: 08/07/2020
	CHECK NO:	138	
	NAME:	SHELTON, LARRY D PO BOX 6999 OCEAN VIEW HI 96737-6999 US	

REMARKS

This receipt was generated by the automated BLM Collections and Billing System and is a paper representation of a portion of the official electronic record contained therein.

L.D. Shelton
PO Box 6999
Ocean View, HI.

96757

RECEIVED
BLM-AZ STATE OFFICE

2020 AUG -7 A 11:39

PHOENIX, ARIZONA

Bureau of Land Mgt.
One N. Central Av.
Phoenix, Az.
85004-4427

Alls. Claim Maintenance fees

HONOLULU HI 968

31 JUL 2020 PM 5 L



MAX Azlin
4760 Carla Vista Dr.
Prescott Valley Az.

86314

RECEIVED
BLM-AZ STATE OFFICE

2020 AUG -7 A 11:40

PHOENIX, ARIZONA

Bureau of Land Management
One N. Central Ave.
Phoenix Az.
85004-4427

PHOENIX AZ 852

04 AUG 2020 PM 4 L

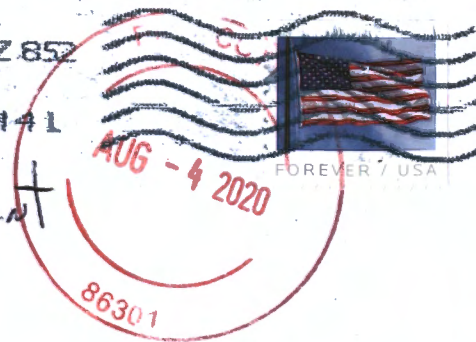

85004-442700



UNITED STATES
DEPARTMENT OF THE INTERIOR
BUREAU OF LAND MANAGEMENT

AMC 335 856

CREDIT CARD PAYMENT
For Mining Claim Maintenance Fee

THIS IS A CHANGE OF ADDRESS

TELEPHONE SUBMISSION - ACCURACY OF THE BELOW INFORMATION IS THE RESPONSIBILITY OF THE CLAIMANT/OWNER

NAME Larry SHELTON
ADDRESS PO BOX 6999
CITY Ocean View STATE HI ZIP 96737
PHONE # 808 - 640 - 7374

SEND RECEIPT TO Above address
 Other (Include Name and Mailing Address):

AMC NUMBER
335856
335857

CLAIM/SITE NAME
Bachelors #1
" #2

2 # of Claim/Site
x 165.00 Each
\$ 330 Total Charged ES (INITIALS)
RECEIPT # 4523104

DATE STAMP

RECEIVED
STATE OFFICE
2019 AUG - 2 P 1:28
PHOENIX, ARIZONA

***** FOR OFFICIAL USE ONLY *****

DATE ENTERED INITIALS _____ VERIFIED _____
AUG 05 2019
BY [Signature]

United States Department of the Interior
Bureau of Land Management
 DIV OF LANDS, MINRLS & ENERGY
 ONE N CENTRAL AVE
 PHOENIX, AZ 85004 -4427
 Phone: 602-417-9200

Receipt

No: 4523104

Transaction #: 4643795	
Date of Transaction: 08/02/2019	
CUSTOMER:	
LARRY D SHELTON PO BOX 6999 OCEAN VIEW, HI 96737-6999 US	

LINE #	QTY	DESCRIPTION	REMARKS	UNIT PRICE	TOTAL
1	1.00	LOCATABLE MINERALS / MINING CLAIMS- NOT NEW-UNADJUD, ONE AUTH NO. ONLY / MINING CLAIM MONEY RECEIVED CASES: AMC335856/\$330.00	2020 MAINT (2)	- n/a -	330.00
TOTAL:					\$330.00

PAYMENT INFORMATION			
NOTE: Items will appear on credit card statement as "Bureau of Land Mgmt CO".			
1	AMOUNT:	330.00	POSTMARKED: N/A
	TYPE:	CREDIT CARD	RECEIVED: 08/02/2019
	NAME:	SHELTON, LARRY D PO BOX 6999 OCEAN VIEW HI 96737-6999 US	
	CARD NO:	XXXXXXXXXXXX3452	AUTH CODE: 034430
	NAME ON CARD:	LARRY D SHELTON	
	SIGNATURE:	OVER THE PHONE	

REMARKS

This receipt was generated by the automated BLM Collections and Billing System and is a paper representation of a portion of the official electronic record contained therein.

Run Date: 07/23/18

Run Time: 04:31 PM

**DEPARTMENT OF THE INTERIOR
BUREAU OF LAND MANAGEMENT
MINING CLAIMS**

MC Maintenance Fees Paid Through the BLM Pay Portal

CBS Receipt: 4195514

Printed For Lead File # AMC335856

Agency Tracking ID: 1529694396

Assessment Year: 2019

Number of BLM Serial Nr: 2

Paid On: 06/22/2018

Total Amount Paid: \$310.00

Claim Name	BLM Serial No	Lead File No	Amount Paid
BACHELORS #1	AMC335856	AMC335856	\$155.00
BACHELORS #2	AMC335857	AMC335856	\$155.00

United States Department of the Interior

Bureau of Land Management

BUSINESS & SUPPORT SVCS DIV

ONE N CENTRAL AVE SUITE 800

PHOENIX, AZ 85004 -4427

Phone: 602-417-9200

Receipt

No:

4195514

Transaction #: 4310300	
Date of Transaction: 06/22/2018	
CUSTOMER:	
LARRY D SHELTON BOX 6999 OCEAN VIEW, HI 96737 US	

LINE #	QTY	DESCRIPTION	REMARKS	UNIT PRICE	TOTAL
1	1.00	LOCATABLE MINERALS / MINING CLAIMS- NOT NEW-UNADJUD, ONE AUTH NO. ONLY / MINING CLAIM MONEY RECEIVED CASES: AMC335856/\$310.00		- n/a -	310.00
TOTAL:					\$310.00

PAYMENT INFORMATION			
NOTE: Items will appear on credit card statement as "BLM O Mining Claim".			
1	AMOUNT:	310.00	POSTMARKED: N/A
	TYPE:	CREDIT CARD	RECEIVED: 06/22/2018
	NAME:	LARRY D SHELTON BOX 6999 OCEAN VIEW HI 96737 US	
	CARD NO:	XXXXXXXXXXXX3452	AUTH CODE: 020927
	NAME ON CARD:	LARRY D SHELTON	
	SIGNATURE:		

REMARKS

This receipt was generated by the automated BLM Collections and Billing System and is a paper representation of a portion of the official electronic record contained therein.

335856

UNITED STATES
DEPARTMENT OF THE INTERIOR
BUREAU OF LAND MANAGEMENT

CREDIT CARD PAYMENT
For Mining Claim Maintenance Fee

THIS IS A CHANGE OF ADDRESS

TELEPHONE SUBMISSION - ACCURACY OF THE BELOW INFORMATION IS THE RESPONSIBILITY OF THE CLAIMANT/OWNER

NAME LARRY D. SHELTON
ADDRESS P.O. Box 6999
CITY OCEANVIEW STATE HI ZIP 96737
PHONE # 808 - 640 - 7374

SEND RECEIPT TO Above address
 Other (Include Name and Mailing Address):

AMC NUMBER	CLAIM/SITE NAME
<u>335856</u>	<u>BACHELORS 1</u>
<u>335857</u>	<u>BACHELORS 2</u>

2 # of Claim/Site
x 155.00 Each
\$ 310 Total Charged ES (INITIALS)

RECEIPT # 3925532

DATE STAMP

INTERESTED
AUG 08 2017
BY: RAM

RECEIVED
BLMAZ STATE OFFICE
2017 AUG - 7 A 10:18
PHOENIX, ARIZONA

***** FOR OFFICIAL USE ONLY *****
DATE _____ INITIALS _____ VERIFIED _____

United States Department of the Interior
Bureau of Land Management
 DIV OF LANDS, MINRLS & ENERGY
 ONE N CENTRAL AVE
 PHOENIX, AZ 85004 -4427
 Phone: 602-417-9200

Receipt

No: 3925532

Transaction #: 4035062	
Date of Transaction: 08/07/2017	
CUSTOMER:	
LARRY D SHELTON PO BOX 6999 OCEAN VIEW, HI 96737-6999 US	

LINE #	QTY	DESCRIPTION	REMARKS	UNIT PRICE	TOTAL
1	1.00	LOCATABLE MINERALS / MINING CLAIMS- NOT NEW-UNADJUD, ONE AUTH NO. ONLY / MINING CLAIM MONEY RECEIVED CASES: AMC335856/\$310.00	2018 MAINT (2)	- n/a -	310.00
TOTAL:					\$310.00

PAYMENT INFORMATION			
NOTE: Items will appear on credit card statement as "Bureau of Land Mgmt CO".			
1	AMOUNT:	310.00	POSTMARKED: N/A
	TYPE:	CREDIT CARD	RECEIVED: 08/07/2017
	NAME:	SHELTON, LARRY D PO BOX 6999 OCEAN VIEW HI 96737-6999 US	
	CARD NO:	XXXXXXXXXXXX3452	AUTH CODE: 064850
	NAME ON CARD:	LARRY D SHELTON	
	EXPIRES:	02/2021	
	SIGNATURE:		

REMARKS

This receipt was generated by the automated BLM Collections and Billing System and is a paper representation of a portion of the official electronic record contained therein.

335856

UNITED STATES
DEPARTMENT OF THE INTERIOR
BUREAU OF LAND MANAGEMENT

CREDIT CARD PAYMENT
For Mining Claim Maintenance Fee

THIS IS A CHANGE OF ADDRESS

TELEPHONE SUBMISSION - ACCURACY OF THE BELOW INFORMATION IS THE RESPONSIBILITY OF THE CLAIMANT/OWNER

NAME LARRY D. SHELTON
ADDRESS P.O. BOX 6999
CITY OCEAN VIEW STATE HI ZIP 96737
PHONE # 808 - 640 - 7374

SEND RECEIPT TO Above address
 Other (Include Name and Mailing Address):

AMC NUMBER	CLAIM/SITE NAME
<u>335856</u>	<u>BACHELORS 1</u>
<u>335857</u>	<u>BACHELORS 2</u>

2 # of Claim/Site
x 155.00 Each
\$ 310 Total Charged SS (INITIALS)

RECEIPT # 3611926

DATE STAMP

ENTERED
JUL 26 2016
BY: [Signature]
PHOENIX, ARIZONA
2016 JUL 22 A 9:17

RECEIVED
BUREAU OF LAND MANAGEMENT
PHOENIX, ARIZONA

***** FOR OFFICIAL USE ONLY *****

DATE _____ INITIALS _____ VERIFIED _____

United States Department of the Interior
Bureau of Land Management
 DIV OF LANDS, MINRLS & ENERGY
 ONE N CENTRAL AVE
 PHOENIX, AZ 85004 -4427
 Phone: 602-417-9200

Receipt

No: 3611926

Transaction #: 3715462	
Date of Transaction: 07/22/2016	
CUSTOMER:	
LARRY D SHELTON PO BOX 6999 OCEAN VIEW, HI 96737-6999 US	

LINE #	QTY	DESCRIPTION	REMARKS	UNIT PRICE	TOTAL
1	1.00	LOCATABLE MINERALS / MINING CLAIMS- NOT NEW-UNADJUD, ONE AUTH NO. ONLY / MINING CLAIM MONEY RECEIVED CASES: AMC335856/\$310.00	2017 MAINT (2)	- n/a -	310.00
TOTAL:					\$310.00

PAYMENT INFORMATION			
NOTE: Items will appear on credit card statement as "Bureau of Land Mgmt CO".			
1	AMOUNT:	310.00	POSTMARKED: N/A
	TYPE:	CREDIT CARD	RECEIVED: 07/22/2016
	NAME:	SHELTON, LARRY D PO BOX 6999 OCEAN VIEW HI 96737-6999 US	
	CARD NO:	XXXXXXXXXXXX3452	AUTH CODE: 094638
	NAME ON CARD:	LARRY D SHELTON	
	EXPIRES:	02/2017	
	SIGNATURE:		

REMARKS

This receipt was generated by the automated BLM Collections and Billing System and is a paper representation of a portion of the official electronic record contained therein.

UNITED STATES
DEPARTMENT OF THE INTERIOR
BUREAU OF LAND MANAGEMENT

335856

CREDIT CARD PAYMENT
For Mining Claim Maintenance Fee

THIS IS A CHANGE OF ADDRESS

TELEPHONE SUBMISSION - ACCURACY OF THE BELOW INFORMATION IS THE RESPONSIBILITY OF THE CLAIMANT/OWNER

NAME Larry SHELTON
ADDRESS PO BOX 6999
CITY Ocean View STATE HI ZIP 96737
PHONE # 808 - 640-7374

SEND RECEIPT TO Above address
 Other (include Name and Mailing Address):

AMC NUMBER

335856
7

CLAIM/SITE NAME

Bachelor's 1
Bachelors 2

2 # of Claim/Site 20 acres
x 155.00 Each each
\$ 310 Total Charged ESG (INITIALS)

RECEIPT # _____

DATE STAMP

RECEIVED
LM AZ STATE OFFICE
2015 JUL 27 P 3:50
PHOENIX, ARIZONA

**** FOR OFFICIAL USE ONLY ****

DATE _____ INITIALS _____ VERIFIED _____

ENTERED
JUL 28 2015
BY: [Signature]

United States Department of the Interior
Bureau of Land Management
 LANDS/RECREATION & PLANNING
 ONE N CENTRAL AVE
 PHOENIX, AZ 85004 -2203
 Phone: 602-417-9200

Receipt

No: 3351584

Transaction #: 3449453	
Date of Transaction: 07/27/2015	
CUSTOMER:	
LARRY D SHELTON PO BOX 6999 OCEAN VIEW, HI 96737-6999 US	

LINE #	QTY	DESCRIPTION	REMARKS	UNIT PRICE	TOTAL
1	1.00	LOCATABLE MINERALS / MINING CLAIMS- NOT NEW-UNADJUD, ONE AUTH NO. ONLY / MINING CLAIM MONEY RECEIVED CASES: AMC335856/\$310.00	2016 MAINT (2)	- n/a -	310.00
TOTAL:					\$310.00

PAYMENT INFORMATION			
NOTE: Items will appear on credit card statement as "Bureau of Land Mgmt CO".			
1	AMOUNT:	310.00	POSTMARKED: N/A
	TYPE:	CREDIT CARD	RECEIVED: 07/27/2015
	NAME:	SHELTON, LARRY D PO BOX 6999 OCEAN VIEW HI 96737-6999 US	
	CARD NO:	XXXXXXXXXXXX3452	AUTH CODE: 060003
	NAME ON CARD:	LARRY D SHELTON	
	EXPIRES:	02/2017	
	SIGNATURE:		

REMARKS

This receipt was generated by the automated BLM Collections and Billing System and is a paper representation of a portion of the official electronic record contained therein.

ENTERED
 JUL 28 2015
 BY: *Ram*

United States Department of the Interior
Bureau of Land Management
 LANDS/RECREATION & PLANNING
 ONE N CENTRAL AVE
 PHOENIX, AZ 85004 -2203
 Phone: 602-417-9200

Receipt

No: 3351584

Transaction #: 3449453	
Date of Transaction: 07/27/2015	
CUSTOMER:	
LARRY D SHELTON PO BOX 6999 OCEAN VIEW, HI 96737-6999 US	

LINE #	QTY	DESCRIPTION	REMARKS	UNIT PRICE	TOTAL
1	1.00	LOCATABLE MINERALS / MINING CLAIMS- NOT NEW-UNADJUD, ONE AUTH NO. ONLY / MINING CLAIM MONEY RECEIVED CASES: AMC335856/\$310.00	2016 MAINT (2)	- n/a -	310.00
TOTAL:					\$310.00

PAYMENT INFORMATION			
NOTE: Items will appear on credit card statement as "Bureau of Land Mgmt CO".			
1	AMOUNT:	310.00	POSTMARKED: N/A
	TYPE:	CREDIT CARD	RECEIVED: 07/27/2015
	NAME:	SHELTON, LARRY D PO BOX 6999 OCEAN VIEW HI 96737-6999 US	
	CARD NO:	XXXXXXXXXXXX3452	AUTH CODE: 060003
	NAME ON CARD:	LARRY D SHELTON	
	EXPIRES:	02/2017	
	SIGNATURE:		

REMARKS

This receipt was generated by the automated BLM Collections and Billing System and is a paper representation of a portion of the official electronic record contained therein.

2 480 codes entered?
\$290 Remaining?
Should be 2 782's entered?

Robert -

Can you find this
paperwork. You entered
480 codes but the
receipt says maintenance
Fees. See which one is
correct. Fix if needed.

Thanks - Amy

Amc 335856

UNITED STATES
DEPARTMENT OF THE INTERIOR
BUREAU OF LAND MANAGEMENT

CREDIT CARD PAYMENT
For Mining Claim Maintenance Fee

THIS IS A CHANGE OF ADDRESS

TELEPHONE SUBMISSION - ACCURACY OF THE BELOW INFORMATION IS THE RESPONSIBILITY OF THE CLAIMANT/OWNER

NAME Larry D. Shelton
ADDRESS PO Box 6999
CITY Ocean View STATE HI ZIP 96737
PHONE # 808 - 640 7374

SEND RECEIPT TO Above address
 Other (Include Name and Mailing Address):

AMC NUMBER
335856
335857

CLAIM/SITE NAME

2 # of Claim/Site
x 155.00 Each
\$ 310 Total Charged SC (INITIALS)

RECEIPT # 3104814

DATE STAMP

ENTERED
AUG 19 2014
BY: Ram

RECEIVED
BLM AZ STATE OFFICE
PHOENIX, ARIZONA
2014 AUG 18 P 12:56

***** FOR OFFICIAL USE ONLY *****
DATE _____ INITIALS _____ VERIFIED _____

United States Department of the Interior
Bureau of Land Management
 LANDS/RECREATION & PLANNING
 ONE N CENTRAL AVE
 PHOENIX, AZ 85004 -2203
 Phone: 602-417-9200

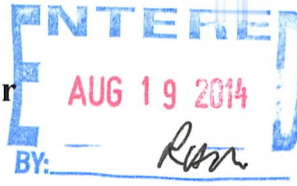

Receipt

No: 3104814

Transaction #: 3196419	
Date of Transaction: 08/18/2014	
CUSTOMER:	
LARRY D SHELTON PO BOX 6999 OCEAN VIEW, HI 96737-6999 US	

LINE #	QTY	DESCRIPTION	REMARKS	UNIT PRICE	TOTAL
1	1.00	LOCATABLE MINERALS / MINING CLAIMS- NOT NEW-UNADJUD, ONE AUTH NO. ONLY / MINING CLAIM MONEY RECEIVED CASES: AMC335856/\$310.00	MAINT (2) 2015	- n/a -	310.00
TOTAL:					\$310.00

PAYMENT INFORMATION			
NOTE: Items will appear on credit card statement as "Bureau of Land Mgmt CO".			
1	AMOUNT:	310.00	POSTMARKED: N/A
	TYPE:	CREDIT CARD	RECEIVED: 08/18/2014
	NAME:	SHELTON, LARRY D PO BOX 6999 OCEAN VIEW HI 96737-6999 US	
	CARD NO:	XXXXXXXXXXXX3452	AUTH CODE: 050501
	NAME ON CARD:	LARRY D SHELTON	
	EXPIRES:	02/2017	
	SIGNATURE:		

REMARKS

This receipt was generated by the automated BLM Collections and Billing System and is a paper representation of a portion of the official electronic record contained therein.

UNITED STATE
DEPARTMENT OF THE INTERIOR
BUREAU OF LAND MANAGEMENT

Amc 335856

CREDIT CARD PAYMENT
For Mining Claim Maintenance Fee

THIS IS A CHANGE OF ADDRESS

TELEPHONE SUBMISSION - ACCURACY OF THE BELOW INFORMATION IS THE RESPONSIBILITY OF THE CLAIMANT/OWNER

NAME LARRY Shelton
ADDRESS PO Box 6999
CITY Ohioview STATE HI ZIP 96737
PHONE # 808 - 929 8242

SEND RECEIPT TO Above address
 Other (include Name and Mailing Address):

AMC NUMBER

335856
335857

CLAIM/SITE NAME

Bachelors #1
Bachelors #2

2 # of Claim/Site
< 140.00 Each
; 280 Total Charged SC (INITIALS)

RECEIPT # 2828160

DATE STAMP

RECEIVED
BLM AZ STATE OFFICE
PHOENIX, ARIZONA
2013 JUL - 8 P 3: 10

ENTERED INTO COMPUTER
7/19/13 AT

***** FOR OFFICIAL USE ONLY *****
DATE _____ INITIALS _____ VERIFIED _____

**United States Department of the Interior
Bureau of Land Management
LANDS/RECREATION & PLANNING
ONE N CENTRAL AVE
PHOENIX, AZ 85004 -2203
Phone: 602-417-9200**

Receipt

No: 2828160

Transaction #: 2913533	
Date of Transaction: 07/08/2013	
CUSTOMER:	
LARRY D SHELTON PO BOX 6999 OCEAN VIEW, HI 96737-6999 US	

LINE #	QTY	DESCRIPTION	REMARKS	UNIT PRICE	TOTAL
1	1.00	LOCATABLE MINERALS / MINING CLAIMS- NOT NEW-UNADJUD, ONE AUTH NO. ONLY / MINING CLAIM MONEY RECEIVED CASES: AMC335856/\$280.00	MAINT (2) 2014	- n/a -	280.00
TOTAL:					\$280.00

PAYMENT INFORMATION			
NOTE: Items will appear on credit card statement as "Bureau of Land Mgmt CO".			
1	AMOUNT:	280.00	POSTMARKED: N/A
	TYPE:	CREDIT CARD	RECEIVED: 07/08/2013
	NAME:	SHELTON, LARRY D PO BOX 6999 OCEAN VIEW HI 96737-6999 US	
	CARD NO:	XXXXXXXXXXXX3538	AUTH CODE: 711500
	NAME ON CARD:	LARRY D SHELTON	
	EXPIRES:	09/2014	
	SIGNATURE:		

REMARKS

This receipt was generated by the automated BLM Collections and Billing System and is a paper representation of a portion of the official electronic record contained therein.

AMC 335856

UNITED STATES
DEPARTMENT OF THE INTERIOR
BUREAU OF LAND MANAGEMENT

CREDIT CARD PAYMENT
For Mining Claim Maintenance Fee

THIS IS A CHANGE OF ADDRESS

TELEPHONE SUBMISSION - ACCURACY OF THE BELOW INFORMATION IS THE RESPONSIBILITY OF THE CLAIMANT/OWNER

NAME Larry SHELTON ✓
ADDRESS PO BOX 6999
CITY Ocean View STATE HI ZIP 96737
PHONE # 808 - 929-8242

SEND RECEIPT TO Above address
 Other (Include Name and Mailing Address):

AMC NUMBER
335856 ✓
335857

CLAIM/SITE NAME
Bachelor 1
Bachelor 2

2 # of Claim/Site
x 140.00 Each
\$ 280.00 Total Charged EG (INITIALS)
2339112

DATE STAMP

RECEIVED
BLM AZ STATE OFFICE
2011 MAY -5 P 3:26
PHOENIX, ARIZONA

ENTERED INTO COMPUTER
MAY 06 2011 PB

***** FOR OFFICIAL USE ONLY *****
DATE _____ INITIALS _____ VERIFIED _____

**United States Department of the Interior
Bureau of Land Management
LANDS/RECREATION & PLANNING
ONE N CENTRAL AVE
PHOENIX, AZ 85004 -2203
Phone:**

Receipt

No: 2339112

Transaction #: 2413196	ENTERED INTO COMPUTER
Date of Transaction: 05/05/2011	
CUSTOMER: MAY 06 2011 <i>PS</i>	
LARRY D SHELTON PO BOX 6999 OCEAN VIEW, HI 96737-6999 US	

LINE #	QTY	DESCRIPTION	REMARKS	UNIT PRICE	TOTAL
1	1.00	LOCATABLE MINERALS / MINING CLAIMS- NOT NEW-UNADJUD, ONE AUTH NO. ONLY / MINING CLAIM MONEY RECEIVED CASES: AMC335856/\$280.00	2012 MAINT (2)	- n/a -	280.00
TOTAL:					\$280.00

PAYMENT INFORMATION			
NOTE: Items will appear on credit card statement as "Bureau of Land Mgmt CO".			
1	AMOUNT:	280.00	POSTMARKED: N/A
	TYPE:	CREDIT CARD	RECEIVED: 05/05/2011
	NAME:	SHELTON, LARRY D PO BOX 6999 OCEAN VIEW HI 96737-6999 US	
	CARD NO:	XXXXXXXXXXXX3538	AUTH CODE: 050788
	NAME ON CARD:	LARRY D SHELTON	
	EXPIRES:	01/2013	
	SIGNATURE:		

REMARKS

This receipt was generated by the automated BLM Collections and Billing System and is a paper representation of a portion of the official electronic record contained therein.

**DEPARTMENT OF THE INTERIOR
BUREAU OF LAND MANAGEMENT
MINING CLAIMS**

Run Date/Time: 05/06/2011 02:06 PM

(LIVE) Serial Register Page

Page 1 of

01 10-21-1976;090STAT0090;43USC1744

Case Type 384201: PLACER CLAIM

Claim Name: BACHELORS #1

Commodity :

Case Disposition: ACTIVE

Serial Number

AMC335856

Lead File Number

AMC335856

Name & Address	Int Rel	% Interest
SHELTON LARRY D P.O. BOX 6999 CLEAR VIEW, HI 96737	CLAIMANT	0.000000
SHELTON SANDRA L P.O. BOX 6999 CLEAR VIEW, HI 96737	CLAIMANT	0.000000

Mer Twp Rng Sec	Quadrant	District/Field Office	County
14 0100N 0050W 025	NE NW	HASSAYAMPA FIELD OFFICE	YAVAPAI

Act Date	Code	Action	Action Remarks	Receipt Number
11/06/1995	403	LOCATION DATE		
11/07/1995	395	RECORDATION NOTICE RECD		
05/05/2011	682	MAINTENANCE FEE/\$140	2012	2339112
04/22/2010	682	MAINTENANCE FEE/\$140	2011	2122658
05/01/2009	582	MAINTENANCE FEE/\$125	2010	1913941
04/07/2008	582	MAINTENANCE FEE/\$125	2009	1684552
07/23/2007	582	MAINTENANCE FEE/\$125	2008	1529255
07/11/2006	582	MAINTENANCE FEE/\$125	2007	1313399
08/25/2005	582	MAINTENANCE FEE/\$125	2006	1137344
08/18/2004	582	MAINTENANCE FEE/\$125	2005	931859
06/27/2003	482	MAINTENANCE FEE/\$100	2004	703786
08/20/2002	482	MAINTENANCE FEE/\$100	2003	544436
08/06/2001	482	MAINTENANCE FEE/\$100	2002	350678
08/25/2000	482	MAINTENANCE FEE/\$100	2001	176539
08/16/1999	482	MAINTENANCE FEE/\$100	2000	
07/22/1998	482	MAINTENANCE FEE/\$100	1999	
07/14/1997	482	MAINTENANCE FEE/\$100	1998	
06/20/1996	482	MAINTENANCE FEE/\$100	1997	
11/07/1995	482	MAINTENANCE FEE/\$100	1996	
05/05/2011	392	MONIES RECEIVED	\$280.00;1	2339112
08/21/2009	399	CURABLE \$15 MAINT FEE	2010	1983784
08/16/1999	113	ADDITIONAL INFO RECEIVED	RECEIPT 2296586	
07/22/1998	113	ADDITIONAL INFO RECEIVED	RECEIPT 2389098	
07/14/1997	113	ADDITIONAL INFO RECEIVED	RECEIPT 2314968	
06/20/1996	113	ADDITIONAL INFO RECEIVED	RECEIPT 2228075	
11/07/1995	501	ACCT ADV IN LEAD FILE	AMC335856-335857	
11/07/1995	669	LAND STATUS CHECKED		

Line Nr Remarks

NO WARRANTY IS MADE BY BLM
FOR USE OF THE DATA FOR
PURPOSES NOT INTENDED BY BLM

**DEPARTMENT OF THE INTERIOR
BUREAU OF LAND MANAGEMENT
MINING CLAIMS**

Run Date/Time: 05/06/2011 02:06 PM

(LIVE) Serial Register Page

Page 1 of

01 10-21-1976;090STAT0090;43USC1744

Case Type 384201: PLACER CLAIM

Claim Name: BACHELORS #2

Commodity :

Case Disposition: ACTIVE

Serial Number

AMC335857

Lead File Number

AMC335856

Name & Address				Int Rel	% Interest
SHELTON SANDRA L	P.O. BOX 6999	CLEAR VIEW, HI 96737		CLAIMANT	0.000000
SHELTON LARRY D	P.O. BOX 6999	CLEAR VIEW, HI 96737		CLAIMANT	0.000000

Mer Twp	Rng	Sec	Quadrant	District/Field Office	County
14	0100N	0050W	025 NE	HASSAYAMPA FIELD OFFICE	YAVAPAI

Act Date	Code	Action	Action Remarks	Receipt Number
11/06/1995	403	LOCATION DATE		
11/07/1995	395	RECORDATION NOTICE RECD		
05/05/2011	682	MAINTENANCE FEE/\$140	2012	2339112
04/22/2010	682	MAINTENANCE FEE/\$140	2011	2122658
05/01/2009	582	MAINTENANCE FEE/\$125	2010	1913941
04/07/2008	582	MAINTENANCE FEE/\$125	2009	1684552
07/23/2007	582	MAINTENANCE FEE/\$125	2008	1529255
07/11/2006	582	MAINTENANCE FEE/\$125	2007	1313399
08/25/2005	582	MAINTENANCE FEE/\$125	2006	1137344
08/18/2004	582	MAINTENANCE FEE/\$125	2005	931859
06/27/2003	482	MAINTENANCE FEE/\$100	2004	703786
08/20/2002	482	MAINTENANCE FEE/\$100	2003	544436
08/06/2001	482	MAINTENANCE FEE/\$100	2002	350678
08/25/2000	482	MAINTENANCE FEE/\$100	2001	176539
08/16/1999	482	MAINTENANCE FEE/\$100	2000	
07/22/1998	482	MAINTENANCE FEE/\$100	1999	
07/14/1997	482	MAINTENANCE FEE/\$100	1998	
06/20/1996	482	MAINTENANCE FEE/\$100	1997	
11/07/1995	482	MAINTENANCE FEE/\$100	1996	
08/21/2009	399	CURABLE \$15 MAINT FEE	2010	1983784
08/16/1999	113	ADDITIONAL INFO RECEIVED	RECEIPT 2296586	
07/22/1998	113	ADDITIONAL INFO RECEIVED	RECEIPT 2389098	
07/14/1997	113	ADDITIONAL INFO RECEIVED	RECEIPT 2314968	
06/20/1996	113	ADDITIONAL INFO RECEIVED	RECEIPT 2228075	
11/07/1995	501	ACCT ADV IN LEAD FILE	AMC335856	
11/07/1995	669	LAND STATUS CHECKED		

Line Nr Remarks

NO WARRANTY IS MADE BY BLM
FOR USE OF THE DATA FOR
PURPOSES NOT INTENDED BY BLM

UNITED STATES
DEPARTMENT OF THE INTERIOR
BUREAU OF LAND MANAGEMENT

AMC 335856

CREDIT CARD PAYMENT
For Mining Claim Maintenance Fee

THIS IS A CHANGE OF ADDRESS

TELEPHONE SUBMISSION - ACCURACY OF THE BELOW INFORMATION IS THE RESPONSIBILITY OF THE CLAIMANT/OWNER

NAME Larry SHELTON
ADDRESS PO BOX 6999
CITY OceanView STATE HI ZIP 96737
PHONE # 808 - 929-8242

SEND RECEIPT TO Above address
 Other (Include Name and Mailing Address):

AMC NUMBER
335856
335857

CLAIM/SITE NAME
Bachelor 1
Bachelor 2

ENTERED INTO COMPUTER
APR 22 2010 PB

2 # of Claim/Site
x 140.00 Each
\$ 280.00 Total Charged LS (INITIALS)

RECEIPT # 2122658

DATE STAMP

RECEIVED
BUREAU OF LAND MANAGEMENT
STATE OFFICE
2010 APR 22 P 12:03
PHOENIX, ARIZONA

***** FOR OFFICIAL USE ONLY *****

DATE _____ INITIALS _____ VERIFIED _____

United States Department of the Interior
Bureau of Land Management
 LANDS/RECREATION & PLANNING
 ONE N CENTRAL AVE
 PHOENIX, AZ 85004 -2203
 Phone:

Receipt

No: 2122658

Transaction #: 2190921		ENTERED INTO COMPUTER
Date of Transaction: 04/22/2010		
CUSTOMER:	LARRY D SHELTON PO BOX 6999 OCEAN VIEW, HI 96737-6999 US	APR 22 2010 <i>PS</i>

LINE #	QTY	DESCRIPTION	REMARKS	UNIT PRICE	TOTAL
1	2.00	LOCATABLE MINERALS / MINING CLAIMS- NOT NEW-UNADJUD, ONE AUTH NO. ONLY / MINING CLAIM MONEY RECEIVED CASES: AMC335856/\$140.00, AMC335857/\$140.00	MAINT 2011 (2)	- n/a -	280.00
TOTAL:					\$280.00

PAYMENT INFORMATION			
NOTE: Items will appear on credit card statement as "Bureau of Land Mgmt CO".			
1	AMOUNT:	280.00	POSTMARKED: N/A
	TYPE:	CREDIT CARD	RECEIVED: 04/22/2010
	NAME:	SHELTON, LARRY D PO BOX 6999 OCEAN VIEW HI 96737-6999 US	
	CARD NO:	XXXXXXXXXXXX3538	AUTH CODE: 780607
	NAME ON CARD:	LARRY D SHELTON	
	EXPIRES:	01/2013	
	SIGNATURE:		

REMARKS

This receipt was generated by the automated BLM Collections and Billing System and is a paper representation of a portion of the official electronic record contained therein.

UNITED STATES
DEPARTMENT OF THE INTERIOR
BUREAU OF LAND MANAGEMENT

AMC 335856

CREDIT CARD PAYMENT
For Mining Claim Maintenance Fee

THIS IS A CHANGE OF ADDRESS

TELEPHONE SUBMISSION - ACCURACY OF THE BELOW INFORMATION IS THE RESPONSIBILITY OF THE CLAIMANT/OWNER

NAME Larry D SHELTON
ADDRESS PO BOX 6999
CITY Ocean View STATE HI ZIP 96737
PHONE # 808 - 929 - 8242

SEND RECEIPT TO Above address
 Other (Include Name and Mailing Address):

AMC NUMBER
L 335856
335857

CLAIM/SITE NAME

Additional 2 # of Claim/Site
Fee x 15 ~~125.00~~ Each
2010 MAINT \$ 30.00 Total Charged ERC (INITIALS)
1483784

DATE STAMP

RECEIVED
BLM AZ STATE OFFICE
PHOENIX, ARIZONA
AUG 21 A 10:35

PHOENIX, ARIZONA
AUG 21 A 10:35

***** FOR OFFICIAL USE ONLY *****
DATE _____ INITIALS _____ VERIFIED _____

ENTERED
AUG 25 2008
299

United States Department of the Interior
Bureau of Land Management
 BUSINESS & SUPPORT SVCS DIV
 ONE N CENTRAL AVE SUITE 800
 PHOENIX, AZ 85004 -4427
 Phone: (602) 417-9200

Receipt

No: 1983784

Transaction #: 2047868	
Date of Transaction: 08/21/2009	
CUSTOMER:	LARRY D SHELTON PO BOX 6999 OCEAN VIEW, HI 96737-6999 US

LINE #	QTY	DESCRIPTION	REMARKS	UNIT PRICE	TOTAL
1	1.00	LOCATABLE MINERALS / MINING CLAIMS-NOT NEW-UNADJUD, ONE AUTH NO. ONLY / MINING CLAIM MONEY RECEIVED CASES: AMC335856/\$30.00	BALANCE OF 2010 MAINT (2)	- n/a -	30.00
TOTAL:					\$30.00

PAYMENT INFORMATION			
NOTE: Items will appear on credit card statement as "Bureau of Land Mgmt CO".			
1	AMOUNT:	30.00	POSTMARKED: N/A
	TYPE:	CREDIT CARD	RECEIVED: 08/21/2009
	NAME:	SHELTON, LARRY D PO BOX 6999 OCEAN VIEW HI 96737-6999 US	
	CARD NO:	XXXXXXXXXXXX3538	AUTH CODE: 055928
	NAME ON CARD:	LARRY D SHELTON	
	EXPIRES:	01/2013	
	SIGNATURE:		

REMARKS

This receipt was generated by the automated BLM Collections and Billing System and is a paper representation of a portion of the official electronic record contained therein.

MAINTENANCE FEE PAYMENT

Claimant Name: LARRY D. & SANDRA H. Shelton
 Address: PO Box 6999
 City: Ocean View State: HI Zip: 96737
 Telephone: 808-929-8242
 E-mail address: lmenzoonline@msn.com
 Signature: [Signature]

RECEIVED
 CLAIM STATE OFFICE
 2009 MAY - 1 P 1:21
 PHOENIX, ARIZONA
 BLM
 Date
 Stamp

Check here if this is a change of address.

LINE NO.	AMC NUMBER	CLAIM/SITE NAME	COUNTY RECORDER DATA (If available)	TWP	RNG	SEC
1	335856	Bachelor #1	DUCKET 645 & 669			
2	335857	Bachelor #2	PAGES 364 & 938			
3						
4						
5						
6						
7						
8						
9						
10						

List additional claims on Form MCF114.

Bureau of Land Management
Arizona State Office
www.az.blm.gov

No. of Claims: 2 x \$125 = 250⁰⁰
 Check No: CC Init. SC
 Receipt No.: 1913941
For BLM Use Only

Form: MCF112
 Revised July 2005

United States Department of the Interior
Bureau of Land Management
 BUSINESS & SUPPORT SVCS DIV
 ONE N CENTRAL AVE SUITE 800
 PHOENIX, AZ 85004 -4427
 Phone: (602) 417-9200

Receipt

No: 1913941

Transaction #: 1976519	
Date of Transaction: 05/01/2009	
CUSTOMER:	LARRY D SHELTON PO BOX 6999 OCEAN VIEW, HI 96737-6999 US

LINE #	QTY	DESCRIPTION	REMARKS	UNIT PRICE	TOTAL
1	2.00	LOCATABLE MINERALS / MINING CLAIMS-NOT NEW-UNADJUD, ONE AUTH NO. ONLY / MINING CLAIM MONEY RECEIVED CASES: AMC335856/\$125.00, AMC335857/\$125.00	MAINT (2)	- n/a -	250.00
TOTAL:					\$250.00

PAYMENT INFORMATION					
NOTE: Items will appear on credit card statement as "Bureau of Land Mgmt CO".					
1	AMOUNT:	250.00	POSTMARKED:	N/A	
	TYPE:	CREDIT CARD	RECEIVED:	05/01/2009	
	NAME:	SHELTON, LARRY D PO BOX 6999 OCEAN VIEW HI 96737-6999 US			
	CARD NO:	XXXXXXXXXXXX3538	AUTH CODE:	124982	
	NAME ON CARD:	LARRY D SHELTON SHELTON ENTERPRISES			
	EXPIRES:	01/2013			
	SIGNATURE:				

REMARKS

This receipt was generated by the automated BLM Collections and Billing System and is a paper representation of a portion of the official electronic record contained therein.

Silver Bell Mining, L.L.C.

SB-10.4
214

August 15, 2008

CERTIFIED MAIL, RETURN RECEIPT REQUESTED

Bureau of Land Management
Arizona State Office
One North Central Avenue, Suite 800
Phoenix, Arizona 85004-4427

Attention: Mining Claims Unit

Re: Silver Bell Mining
Evidence of Payment
Annual Maintenance Fee Fiscal Year 2009

AMC 48521
AMC 63296
AMC 309087
AMC 331534
AMC 333856
AMC 353857
AMC 380242
AMC 382138

Dear Sir:

The annual maintenance fee of \$125 for each mining claim and mill site, as required under Public Law 103-6 of August 10, 1993, 107 stat. 312 for fiscal year 2009 was mailed to the State Office of the BLM in the form of a check in the amount of \$49,750 for the 398 claims/sites listed in Exhibit A.

Owner: Silver Bell Mining, L.L.C.
25,000 W. Avra Valley Road
Marana, Arizona 85653

If applicable, please return proof of receipt to the address below:

Silver Bell Mining, L.L.C.
25,000 W. Avra Valley Road
Marana, Arizona 85653

Sincerely,

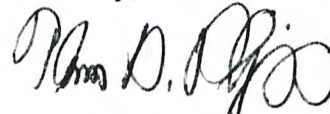

Thomas H. Phillips
General Manager

PHOENIX, ARIZONA

2008 AUG 20 A 9:03

RECEIVED
BLM AZ STATE OFFICE

Enclosure

RE 9/9/08

EXHIBIT A
 TO AFFIDAVIT OF PERFORMANCE OF LABOR
 FOR YEAR ENDING SEPTEMBER 1, 2009
 BY PAYMENT OF MAINTENANCE FEES

The following contiguous group of unpatented lode mining claims are situated in the Silver Bell Mining District, Pima County, Arizona. The Location Notices of which are of record in the office of the Recorder of Pima County, Arizona, and the Bureau of Land Management serial numbers are filed in Phoenix, Arizona.

RECORDING DATA

<u>Name of Claim</u>	<u>Book or Docket</u>	<u>Page</u>	<u>BLM Serial Number</u> <u>A MC</u>
May #1	355	211	48521
May #2	352	300	48522
May #3	352	301	48523
May #4	352	302	48524
May #5	352	303	48525
May #22	2235	479	48538
May #23	2235	480	48539
May #24	2235	481	48540
May #25	2235	482	48541
May #26	2844	622	48542
May #27	2844	623	48543
May #28	2844	624	48544
May #29	2844	625	48545
May #30	2844	626	48546
May #31	2844	627	48547
May #32	2844	628	48548
May #33	2844	629	48549
May #34	2844	630	48550
May #35	2844	631	48551
May #36	2844	632	48552
May #37	2844	633	48553
May #38	2844	634	48554
May #39	2844	635	48555
May #40	2844	636	48556
May #41	2844	637	48557
May #42	2844	638	48558
May #48	2740	137	48561
May #49	2740	138	48562
May #50	2740	139	48563
May #51	2740	140	48564
May #59	2740	572	
Relocated	2930	638	48565
May #60	5917	798	
Amended	2981	480	48566
May #61	3016	799	48567
May #91	2981	942	48593
May #92	4326	943	48594

RECEIVED
 BLM AZ STATE OFFICE
 2008 AUG 20 A 9: 03
 PHOENIX, ARIZONA

EXHIBIT A
 TO AFFIDAVIT OF PERFORMANCE OF LABOR
 FOR YEAR ENDING SEPTEMBER 1, 2009
 BY PAYMENT OF MAINTENANCE FEES

RECORDING DATA

<u>Name of Claim</u>	<u>Book or Docket</u>	<u>Page</u>	<u>BLM Serial Number</u>
May #93	4326	944	48595
May #94	4326	945	48596
May #95	4326	946	48597
May #96	4326	947	48598
May #97	4326	948	48599
May #98	4326	949	48600
May #99	4326	950	48601
El Tiro 2	1756	176	
El Tiro 2 Amended	9359	964-965	48603
El Tiro 3	1756	177	
El Tiro 3 Amended	9359	966-967	48604
El Tiro 4	1756	178	48605
El Tiro 5	1756	179	48606
El Tiro 6	1756	180	48607
El Tiro 7	1756	181	48608
El Tiro 16	4002	571	
El Tiro 16 Amended	9359	968-969	48616
El Tiro 19	4228	2	48619
El Tiro 20	4228	3	48620
El Tiro 21	4228	4	48621
El Tiro 22	4228	5	48622
El Tiro 23	4228	6	48623
El Tiro 24	4228	7	48624
El Tiro 25	4228	8	48625
El Tiro 26	4228	9	48626
El Tiro 27	4228	10	48627
El Tiro 28	4228	11	48628
El Tiro 29	4228	12	48629
El Tiro 30	4228	13	48630
El Tiro 31	4228	14	48631
El Tiro 32	4228	15	48632
El Tiro 33	4228	16	48633
El Tiro 34	4228	17	48634
El Tiro 35	4228	18	48635
El Tiro 36	4228	19	48636
El Tiro 37	4228	20	48637
El Tiro 38	4228	21	48638
El Tiro 39	4228	22	48639
El Tiro 40	4228	23	48640
El Tiro 41	4228	24	48641
El Tiro 42	4228	25	48642
El Tiro 43	4228	26	
El Tiro 43 Amended	9359	970-971	48643
El Tiro 44	4228	27	
El Tiro 44 Amended	9359	972-973	48644

PHOENIX, ARIZONA

2008 AUG 20 A 9: 03

RECEIVED
BLM AZ STATE OFFICE

EXHIBIT A
 TO AFFIDAVIT OF PERFORMANCE OF LABOR
 FOR YEAR ENDING SEPTEMBER 1, 2009
 BY PAYMENT OF MAINTENANCE FEES

RECORDING DATA

<u>Name of Claim</u>	<u>Book or Docket</u>	<u>Page</u>	<u>BLM Serial Number</u>
El Tiro 47	4228	30	
El Tiro 47 Amended	9359	974-975	48647
Ironwood 5	1461	214	
Amended	1510	516	
Ironwood 5 Amended	9359	976-977	63340
Ironwood 6	1461	215	
Ironwood 6 Amended	9359	978-979	63341
Ironwood 7	1461	216	
Ironwood 7 Amended	9359	980-981	63342
Ironwood 8	1461	217	
Ironwood 8 Amended	9359	982-983	66343
Ironwood 9	1461	218	66344
Ironwood 10	1461	219	66345
Ironwood 11	1461	220	66346
Ironwood 12	1461	221	66347
Ironwood 13	1461	222	66348
Ironwood 14	1461	223	66349
Ironwood 15	1461	224	
Amended	1512	374	63350
Ironwood 16	1461	225	
Amended	1510	519	63351
Ironwood 17	1461	226	63352
Ironwood 18	1461	227	63353
Ironwood 19	1461	228	63354
Ironwood 20	1461	229	63355
Ironwood 21	1461	230	
Amended	1510	520	63356
Ironwood 22	1461	231	63357
Ironwood 23	1461	232	63358
Ironwood 24	1461	233	63359
Ironwood 25	1461	234	63360
Ironwood 26	1461	235	63361
Ironwood 27	1461	236	63362
Ironwood 28	1461	237	63363
Ironwood 29	1461	238	63364
Ironwood 30	1461	239	63365
Ironwood 31	1461	240	63366
Ironwood 32	1461	241	63367
Ironwood 33	1461	242	63368
Ironwood 34	1461	243	63369
Ironwood 35	1461	244	63370
Ironwood 36	1465	263	
Amended	1510	517	63371
Ironwood 37	1465	264	63372
Ironwood 38	1465	265	

PHOENIX, ARIZONA

2008 AUG 20 A 9: 03

RECEIVED
BLM AZ STATE OFFICE

EXHIBIT A
 TO AFFIDAVIT OF PERFORMANCE OF LABOR
 FOR YEAR ENDING SEPTEMBER 1, 2009
 BY PAYMENT OF MAINTENANCE FEES

RECORDING DATA

<u>Name of Claim</u>	<u>Book or Docket</u>	<u>Page</u>	<u>BLM Serial Number</u>
Amended	1510	518	63373
Ironwood 39	1465	266	63374
Ironwood 40	1465	267	63375
Ironwood 41	1465	268	63376
Ironwood 42	1465	269	63377
Ironwood 43	1465	270	63378
Ironwood 45	1465	272	63380
Ironwood 46	1465	273	63381
Ironwood 47	1465	274	63382
Ironwood 48	1465	275	63383
Ironwood 49	1465	276	63384
Ironwood 50	1465	277	63385
Ironwood 51	1465	278	63386
Ironwood 52	1465	279	63387
Ironwood 53	1465	280	63388
Ironwood 54	1465	281	63389
Ironwood 55	1465	282	63390
Ironwood 56	1465	283	63391
Ironwood 57	1465	284	63392
Ironwood 58	1465	285	63393
Ironwood 59	1465	286	63394
Ironwood 60	1465	287	63395
Ironwood 61	1465	288	63396
Ironwood 62	1465	289	63397
Ironwood 63	1465	290	63398
BS & K 17	2550	163	
BS & K 17 Amended	9359	984-985	63403
BS & K 19	2550	165	
BS & K 19 Amended	9359	986-987	63405
BS & K 21	2550	167	
BS & K 21 Amended	9359	988-989	63407
BS & K 23	2550	169	
BS & K 23 Amended	9359	990-991	63409
BS & K 27	3656	130	
BS & K 27 Amended	9359	994-995	63414
BS & K 28	3891	497	
BS & K 28 Amended	9359	996-997	63415
BS & K 32	3891	502	63420
BS & K 33	3891	503	63421
BS & K 34	3891	504	63422
BS & K 35	3891	505	63423
BS & K 36	3891	506	63424
BS & K 37	3891	507	63425
BS & K 38	3891	508	63426
BS & K 39	3891	509	63427

PHOENIX, ARIZONA

2008 AUG 20 A 9:03

BLM AZ STATE OFFICE

EXHIBIT A
 TO AFFIDAVIT OF PERFORMANCE OF LABOR
 FOR YEAR ENDING SEPTEMBER 1, 2009
 BY PAYMENT OF MAINTENANCE FEES

RECORDING DATA

<u>Name of Claim</u>	<u>Book or Docket</u>	<u>Page</u>	<u>BLM Serial Number</u>
BS & K 40	3891	510	63428
BS & K 41	3891	511	63429
BS & K 42	3891	512	
BS & K 42 Amended	9359	998-999	63430
BS & K 43	3891	513	
BS & K 43 Amended	9359	1000-1001	63431
BS & K 44	3891	514	
BS & K 44 Amended	9359	1002-1003	63432
BS & K 45	3891	515	
BS & K 45 Amended	9359	1004-1005	63433
BS & K 46	3891	516	
BS & K 46 Amended	9359	1006-1007	63434
Vulcan 39	3909	204	
Vulcan 39 Amended	9359	1008-1009	63461
Vulcan 55	3909	212	
Vulcan 55 Amended	9359	1010-1011	63477
Vulcan 56	3909	213	
Vulcan 56 Amended	9359	1012-1013	63478
Vulcan 57	3909	201	63479
Vulcan 60	3909	200	63480
Jackie 21	8914	1983-1985	309107
Jackie 22	8914	1986-1988	309108
Jackie 23	8914	1989-1991	
Jackie 23 Amended	9359	1014-1015	309109
Jackie 24	8914	1992-1994	
Jackie 24 Amended	9359	1016-1017	309110
Jackie 25	8914	1995-1997	309111
Jackie 26	8914	1998-2000	309112
Jackie 27A			
Relocated	9929	920-923	331534
BS & K 26A			333856
KA 1	11343	1256	353857
KA 2	11343	1258	353858
KA 3	11343	1260	353859
KA 4	11343	1262	353860
KA 5	11343	1264	353861
KA 6	11343	1266	353862
KA 7	11343	1268	353863
KA 8	11343	1270	353864
KA 9	11343	1272	353865
KA 10	11343	1274	353866
KA 11	11343	1276	353867

RECEIVED
 BLM AZ STATE OFFICE
 PHOENIX, ARIZONA
 2008 AUG 20 A 9:02

EXHIBIT A
 TO AFFIDAVIT OF PERFORMANCE OF LABOR
 FOR YEAR ENDING SEPTEMBER 1, 2009
 BY PAYMENT OF MAINTENANCE FEES

RECORDING DATA

<u>Name of Claim</u>	<u>Book or Docket</u>	<u>Page</u>	<u>BLM Serial Number</u>
KA 12	11343	1278	353868
KA 13	11343	1280	353869
KA 14	11343	1282	353870
KA 15	11343	1284	353871
KA 16	11343	1286	353872
KA 17	11343	1288	353873
KA 18	11343	1290	353874
KA 45	11343	1292	353875
KA 46	11343	1294	353876
KA 47	11343	1296	353877
KA 48	11343	1298	353878
Ka 49	11343	1300	353879
KA 50	11343	1302	353880
KA 51	11343	1304	353881
KA 52	11343	1306	353882
KA 53	11343	1308	353883
KA 54	11343	1310	353884
KA 55	11343	1312	353885
KA 56	11343	1314	353886
KA 57	11343	1316	353887
KA 58	11343	1318	353888
KA 59	11343	1320	353889
KA 60	11343	1322	353890
KA 61	11343	1324	353891
KA 62	11343	1326	353892
KA 81	11343	1328	353893
KA 82	11343	1330	353894
KA 83	11343	1332	353895
KA 84	11343	1334	353896
KA 85	11343	1336	353897
KA 86	11343	1338	353898
KA 87	11343	1340	353899
KA 88	11343	1342	353900
KA 89	11343	1344	353901
KA 90	11343	1346	353902
KA 91	11343	1348	353903
KA 92	11343	1350	353904
KA 93	11343	1352	353905
KA 94	11343	1354	353906
KA 95	11343	1356	353907
KA 96	11343	1358	353908
KA 97	11343	1360	353909
KA 98	11343	1362	353910
KA 147	11343	1364	353911
KA 148	11343	1366	353912
KA 149	11343	1368	353913

PHOENIX, ARIZONA

2008 AUG 20 A 9: 02

BLM AZ STATE OFFICE

EXHIBIT A
 TO AFFIDAVIT OF PERFORMANCE OF LABOR
 FOR YEAR ENDING SEPTEMBER 1, 2009
 BY PAYMENT OF MAINTENANCE FEES

RECORDING DATA

<u>Name of Claim</u>	<u>Book or Docket</u>	<u>Page</u>	<u>BLM Serial Number</u>
KA 150	11343	1370	353914
KA 151	11343	1372	353915
KA 152	11343	1374	353916
KA 153	11343	1376	353917
KA 154	11343	1378	353918
KA 155	11343	1380	353919
KA 156	11343	1382	353920
KA 157	11343	1384	353921
KA 158	11343	1386	353922
KA 159	11343	1388	353923
KA 160	11343	1390	353924
KA 161	11343	1392	353925
KA 162	11343	1394	353926
KA 163	11343	1396	353927
KA 164	11343	1398	353928

All claims are located in Sections 36, T11S, R07E; Sections 19, 20, 21, 27, 30, 31 and 34, T11S, R08E; Section 6, T12S, R08E; and Section 7, T12S, R09E, G&SRB&M.

Pogo 1	13029	521	380242
Pogo 2	13029	523	380243
Pogo 3	13029	525	380244
Pogo 4	13029	527	380245
Pogo 5	13029	529	380246
Pogo 6	13029	531	380247
Pogo 7	13029	533	380248
Pogo 8	13029	535	380249
Pogo 9	13068	3207	382138
Pogo 10	13068	3209	382139
Pogo 11	13068	3211	382140
Pogo 12	13068	3213	382141
Pogo 13	13068	3215	382142
Pogo 14	13068	3217	382143
Pogo 15	13068	3219	382144
Pogo 16	13068	3221	382145
Pogo 17	13068	3223	382146
Pogo 18	13068	3225	382147
Pogo 19	13068	3227	382148
Pogo 20	13068	3229	382149
Pogo 21	13068	3231	382150
Pogo 22	13068	3233	382151
Pogo 23	13068	3235	382152
Pogo 24	13068	3237	382153
Pogo 25	13068	3239	382154
Pogo 26	13068	3241	382155

2008 AUG 20 A 9:02

RECEIVED
BLM AZ STATE OFFICE

PHOENIX, ARIZONA

EXHIBIT A
 TO AFFIDAVIT OF PERFORMANCE OF LABOR
 FOR YEAR ENDING SEPTEMBER 1, 2009
 BY PAYMENT OF MAINTENANCE FEES

RECORDING DATA

<u>Name of Claim</u>	<u>Book or Docket</u>	<u>Page</u>	<u>BLM Serial Number</u>
Pogo 27	13068	3243	382156
Pogo 28	13068	3245	382157
Pogo 29	13068	3247	382158
Pogo 30	13068	3249	382159
Pogo 31	13068	3251	382160
Means 1	13068	3253	382161
Means 2	13068	3255	382162
Means 3	13068	3257	382163
Means 4	13068	3259	382164
Means 5	13068	3261	382165
Means 6	13068	3263	382166
Means 7	13068	3265	382167
Means 8	13068	3267	382168
Means 9	13068	3269	382169
Means 10	13068	3271	382170
Means 11	13068	3273	382171
Means 12	13068	3275	382172
Means 13	13068	3277	382173
Means 14	13068	3279	382174
Means 15	13068	3281	382175
Means 16	13068	3283	382176
Means 17	13068	3285	382177
Means 18	13068	3287	382178
Means 19	13068	3289	382179
Means 20	13068	3291	382180
Means 21	13068	3293	382181
Means 22	13068	3295	382182
Means 23	13068	3297	382183
Means 24	13068	3299	382184
Means 25	13068	3301	382185
Means 26	13068	3303	382186
Means 27	13068	3305	382187
Means 28	13068	3307	382188
Means 29	13068	3309	382189
Means 30	13068	3311	382190
Means 31	13068	3313	382191
Means 32	13068	3315	382192
Means 33	13068	3317	382193
Means 34	13068	3319	382194
Means 35	13068	3321	382195
Means 36	13068	3323	382196
Duncan 1	13068	3325	382197
Duncan 2	13068	3327	382198
Duncan 3	13068	3329	382199
Duncan 4	13068	3331	382200
Duncan 5	13068	3333	382201

PHOENIX, ARIZONA

2008 AUG 20 A 9:01

BLM AZ STATE OFFICE

EXHIBIT A
 TO AFFIDAVIT OF PERFORMANCE OF LABOR
 FOR YEAR ENDING SEPTEMBER 1, 2009
 BY PAYMENT OF MAINTENANCE FEES

RECORDING DATA

<u>Name of Claim</u>	<u>Book or Docket</u>	<u>Page</u>	<u>BLM Serial Number</u>
Duncan 6	13068	3335	382202
Duncan 7	13068	3337	382203
Duncan 8	13068	3339	382204
Duncan 9	13068	3341	382205
Duncan 10	13068	3343	382206
Duncan 11	13068	3345	382207
Duncan 12	13068	3347	382208
Duncan 13	13068	3349	382209
Duncan 14	13068	3351	382210
Duncan 15	13068	3353	382211
Duncan 16	13068	3355	382212
Duncan 17	13068	3357	382213
Duncan 18	13068	3359	382214
Duncan 19	13068	3361	382215
Duncan 20	13068	3363	382216
Duncan 21	13068	3365	382217
Duncan 22	13068	3367	382218
Duncan 23	13068	3369	382219
Duncan 24	13068	3371	382220
Duncan 25	13068	3373	382221
Duncan 26	13068	3375	382222
Duncan 27	13068	3377	382223
Duncan 28	13068	3379	382224
Duncan 29	13068	3381	382225
Duncan 30	13068	3383	382226
Duncan 31	13068	3385	382227
Duncan 32	13068	3387	382228
Duncan 33	13068	3389	382229
Duncan 34	13068	3391	382230
June 1	13068	3493	382231
June 2	13068	3495	382232
June 3	13068	3497	382233
June 4	13068	3499	382234
June 5	13068	3501	382235
June 6	13068	3503	382236
June 7	13068	3505	382237
Thor 1	13068	3421	382238
Thor 2	13068	3423	382239
Thor 3	13068	3425	382240
Thor 4	13068	3427	382241
Thor 5	13068	3429	382242
Thor 6	13068	3431	382243
Thor 7	13068	3433	382244
Thor 8	13068	3435	382245
Thor 9	13068	3437	382246
Thor 10	13068	3439	382247

PHOENIX, ARIZONA

2008 AUG 20 A 9:01

RECEIVED
BLM AZ STATE OFFICE

United States Department of the Interior
Bureau of Land Management
 BUSINESS & SUPPORT SVCS DIV
 ONE N CENTRAL AVE SUITE 800
 PHOENIX, AZ 85004 -4427
 Phone: (602) 417-9200

Receipt

No: 1766709

Transaction #: 1824327	
Date of Transaction: 08/20/2008	
CUSTOMER:	SILVER BELL MINING, LLC 25000 W. AVRA VALLEY ROAD MARANA, AZ 85653

LINE #	QTY	DESCRIPTION	REMARKS	UNIT PRICE	TOTAL
1	1.00	LOCATABLE MINERALS / MINING CLAIMS-NOT NEW-UNADJUD, ONE AUTH NO. ONLY / MINING CLAIM MONEY RECEIVED (455) CASES: AMC48521/\$49750.00	MAINT 2009	- n/a -	49750.00
TOTAL:					\$49,750.00

PAYMENT INFORMATION					
1	AMOUNT:	\$49,750.00	POSTMARKED:	8/14/08 0:00	
	TYPE:	CHECK	RECEIVED:	08/20/2008	
	CHECK NO:	0000019346			
	NAME:	SILVER BELL MINING LLC 1150 NORTH 7TH AVE TUCSON AZ 85705			

REMARKS	

This receipt was generated by the automated BLM Collections and Billing System and is a paper representation of a portion of the official electronic record contained therein.

AMC 335856

MAINTENANCE FEE PAYMENT

Mining Claim Maintenance Fee Payment of \$^{125.00}~~100~~ per claim or site is due on or before September 1, 20~~09~~⁰⁸, in lieu of assessment work for the upcoming assessment year beginning September 1 of the year noted above.

BUREAU OF LAND MANAGEMENT
ARIZONA STATE OFFICE
200 NORTH CENTRAL AVENUE
PHOENIX, AZ 85004
602-417-9200
www.az.blm.gov

FOR BLM USE ONLY	
NO. OF CLAIMS: <u>2</u>	X \$100 = \$ <u>250⁰⁰</u>
RECEIPT NO.: <u>1684552</u>	CHECK NO.: <u>CC</u>
INIT: <u>SC</u>	

BLM SERIAL NUMBERS	NAME OF CLAIMS/SITES	COUNTY BOOK/DOCKET & PAGE OR FEE NUMBER
1. AMC <u>335856</u>	<u>Bachelors #1</u>	<u>645 & 669 Deapot</u>
2. AMC <u>335857</u>	<u>Bachelors #2</u>	<u>364 & 938 Mays</u>
3. AMC _____		
4. AMC _____		
5. AMC _____		
6. AMC _____		
7. AMC _____		
8. AMC _____		
9. AMC _____		
10. AMC _____		

ENTERED INTO COMPUTER
MAY 05 2008 PS

List additional claims on the reverse side of this form.

CHECK HERE IF THIS IS A CHANGE OF ADDRESS

CLAIMANT'S NAME: LARRY D. & SANDRA L. Shelton
ADDRESS: PO Box 6999
CITY: Peaview STATE: Hi ZIP: 96737
PHONE: 808-929-8242 office
808-640-7374 cell

Signature: [Signature]
To record with the County, one claimant or an agent must sign.

RECEIVED
B.L.M. AZ STATE OFFICE

2008 APR -7 P 3:42
PHOENIX, ARIZONA

BLM DATE STAMP

NAME: _____ ADDRESS: _____

CITY: _____ STATE: _____ ZIP: _____ IS THIS A NEW ADDRESS

NAME: _____ ADDRESS: _____

CITY: _____ STATE: _____ ZIP: _____ IS THIS A NEW ADDRESS

NAME: _____ ADDRESS: _____

CITY: _____ STATE: _____ ZIP: _____ IS THIS A NEW ADDRESS

NAME: _____ ADDRESS: _____

CITY: _____ STATE: _____ ZIP: _____ IS THIS A NEW ADDRESS

NAME: _____ ADDRESS: _____

CITY: _____ STATE: _____ ZIP: _____ IS THIS A NEW ADDRESS

NAME: _____ ADDRESS: _____

CITY: _____ STATE: _____ ZIP: _____ IS THIS A NEW ADDRESS

NAME: _____ ADDRESS: _____

CITY: _____ STATE: _____ ZIP: _____ IS THIS A NEW ADDRESS

NAME: _____ ADDRESS: _____

CITY: _____ STATE: _____ ZIP: _____ IS THIS A NEW ADDRESS

FOR BLM USE ONLY

DATE ENTERED INTO COMPUTER: _____

INITIALS: _____ VERIFIED: _____

United States Department of the Interior
Bureau of Land Management
 BUSINESS & SUPPORT SVCS DIV
 ONE N CENTRAL AVE SUITE 800
 PHOENIX, AZ 85004 -4427
 Phone: (602) 417-9200

Receipt

No: 1684552

Transaction #: 1740171	ENTERED INTO COMPUTER
Date of Transaction: 04/07/2008	
CUSTOMER: LARRY D SHELTON P O BOX 6999 OCEAN VIEW, HI 96737	MAY 05 2008 PB

LINE #	QTY	DESCRIPTION	REMARKS	UNIT PRICE	TOTAL
1	2.00	LOCATABLE MINERALS / MINING CLAIMS-NOT NEW-UNADJUD, ONE AUTH NO. ONLY / MINING CLAIM MONEY RECEIVED (455) CASES: AMC335856/\$125.00, AMC335857/\$125.00	MAINT FEE (2)	- n/a -	250.00
TOTAL:					\$250.00

PAYMENT INFORMATION			
NOTE: Items will appear on credit card statement as "Bureau of Land Mgmt CO".			
1	AMOUNT:	\$250.00	POSTMARKED: N/A
	TYPE:	CREDIT CARD	RECEIVED: 04/07/2008
	NAME:	SHELTON, LARRY D P O BOX 6999 OCEAN VIEW HI 96737	
	CARD NO:	XXXXXXXXXXXX9670	AUTH CODE: 956078
	NAME ON CARD:	LARRY D SHELTON	
	EXPIRES:	01/31/2012	
	SIGNATURE:		

REMARKS

This receipt was generated by the automated BLM Collections and Billing System and is a paper representation of a portion of the official electronic record contained therein.

**DEPARTMENT OF THE INTERIOR
BUREAU OF LAND MANAGEMENT**

MINING CLAIMS

(LIVE) Serial Register Page

RunDate/Time: 05/05/08 10:57 AM

Page 1 of 2

01 10-21-1976;090STAT0090;43USC1744
Case Type 384201: PLACER CLAIM
Claim Name: BACHELORS #1
Commodity :
Case Disposition: ACTIVE

**Serial Number
AMC335856**

Name & Address	Int Rel	% Interest
SHELTON LARRY D BOX 5025 KAILUA-KONA, HI 96745	CLAIMANT	0.000000
SHELTON SANDRA L BOX 5025 KAILUA-KONA, HI 96745	CLAIMANT	0.000000

Mer Twp Rng Sec	Quadrant	District/Resource	County
14 0100N 0050W 025	NE NW	HASSAYAMPA FIELD OFFICE	YAVAPAI

Act Date	Code	Action	Action Remarks	Receipt Number
11/06/1995	403	LOCATION DATE		
11/07/1995	395	RECORDATION NOTICE RECD		
04/07/2008	582	MAINTENANCE FEE/\$125	2009	1684552
07/23/2007	582	MAINTENANCE FEE/\$125	2008	1529255
07/11/2006	582	MAINTENANCE FEE/\$125	2007	1313399
08/25/2005	582	MAINTENANCE FEE/\$125	2006	1137344
08/18/2004	582	MAINTENANCE FEE/\$125	2005	931859
06/27/2003	482	MAINTENANCE FEE/\$100	2004	703786
08/20/2002	482	MAINTENANCE FEE/\$100	2003	544436
08/06/2001	482	MAINTENANCE FEE/\$100	2002	350678
08/25/2000	482	MAINTENANCE FEE/\$100	2001	176539
08/16/1999	482	MAINTENANCE FEE/\$100	2000	
07/22/1998	482	MAINTENANCE FEE/\$100	1999	
07/14/1997	482	MAINTENANCE FEE/\$100	1998	
06/20/1996	482	MAINTENANCE FEE/\$100	1997	
11/07/1995	482	MAINTENANCE FEE/\$100	1996	
04/07/2008	392	MONIES RECEIVED	\$125.00;1	1684552
08/16/1999	113	ADDITIONAL INFO RECEIVED	RECEIPT 2296586	
07/22/1998	113	ADDITIONAL INFO RECEIVED	RECEIPT 2389098	
07/14/1997	113	ADDITIONAL INFO RECEIVED	RECEIPT 2314968	
06/20/1996	113	ADDITIONAL INFO RECEIVED	RECEIPT 2228075	
11/07/1995	501	ACCT ADV IN LEAD FILE	AMC335856-335857	
11/07/1995	669	LAND STATUS CHECKED		

Line Nr Remarks

DEPARTMENT OF THE INTERIOR
BUREAU OF LAND MANAGEMENT
MINING CLAIMS
(LIVE) Serial Register Page

RunDate/Time: 05/05/08 10:57 AM

Page 2 of 2

MAY 05, 2008

AMC335856, AMC335857

PLEASE CONFIRM WHICH ADDRESS IS YOUR CURRENT ADDRESS.

OUR DATABASE SHOWS:

BOX 5025 KAILUA-KONA, HI 96745

*mailed
MAY 05 2008
PB*

AMC 335856

MAINTENANCE FEE PAYMENT Sept. 1, 2007

\$100.00 MAINTENANCE FEE PAYMENT DUE ON OR BEFORE ~~AUGUST 31, 19~~
IN LIEU OF ASSESSMENT WORK FOR THE UPCOMING ASSESSMENT
YEAR BEGINNING SEPTEMBER 1 OF THE YEAR NOTED ABOVE.

BUREAU OF LAND MANAGEMENT
ARIZONA STATE OFFICE
3707 NORTH 7TH STREET 1 N. Central Av.
PHOENIX, AZ ~~85014~~ (OR) 85004-2203
P.O. BOX 16563, PHOENIX, AZ 85011

CR # 118 # 1529255
COUNT: 2 \$ 250 INT: TMC
FOR OFFICIAL USE ONLY

THE CLAIMS ARE SITUATED IN YAVAPAI COUNTY,
ARIZONA.

BLM SERIAL NUMBERS NAMES OF CLAIMS OR SITES
A MC 335856 THRU A MC 335857 Bachelor #1 & Bachelor #2

COUNTY BOOK/DOCKET 445 & 669, PAGE(S) OR FEE NO(S) 364 & 938

A MC _____ THRU A MC _____

COUNTY BOOK/DOCKET _____, PAGE(S) OR FEE NO(S) _____

(OR) IF NOT CONSECUTIVE NUMBERS LIST SEPARATELY BELOW:

BLM SERIAL NUMBERS	NAME OF CLAIMS/SITES	COUNTY BOOK/DOCKET & PAGE OR FEE NUMBER
A MC _____	_____	_____
A MC _____	_____	_____
A MC _____	_____	_____
A MC _____	_____	_____
A MC _____	_____	_____
A MC _____	_____	_____
A MC _____	_____	_____
A MC _____	_____	_____
A MC _____	_____	_____
A MC _____	_____	_____

CLAIMANT'S NAME: LARRY D. & SANDRA L. Shelton

ADDRESS: P.O. Box 6999 CITY: Ocean View STATE: Hi.

CHECK HERE IF THIS IS A CHANGE OF ADDRESS PHONE: 808 929-8242 ZIP: 96737
cell = 808-640-7374

SIGNATURE: [Signature]
TO RECORD WITH THE COUNTY, ONE CLAIMANT OR THE AGENT MUST SIGN

LIST ALL ADDITIONAL OWNERS ON REVERSE SIDE OF THIS FORM

FOR OFFICIAL USE ONLY
ENTERED INTO COMPUTER: _____
DATE INITIALS VERIFIED

TIME STAMP
PHOENIX, ARIZONA
2007 JUL 23 P 1:49
RECEIVED B.L.M. AZ STATE OFFICE

43 CFR 3833.0-5(e) (August 30, 1994) REQUIRES THAT THE NAMES OF ALL OF THE OWNERS AND THEIR CURRENT ADDRESSES SHALL BE IDENTIFIED ON ALL INSTRUMENTS REQUIRED TO BE RECORDED OR FILED BY THE REGULATIONS, 43 CFR SUBPART 3833.

CLAIMANT'S NAME: _____

ADDRESS: _____ CITY: _____ STATE: _____

CHECK HERE IF THIS IS CHANGE OF ADDRESS PHONE: () _____ ZIP: _____

CLAIMANT'S NAME: _____

ADDRESS: _____ CITY: _____ STATE: _____

CHECK HERE IF THIS IS CHANGE OF ADDRESS PHONE: () _____ ZIP: _____

CLAIMANT'S NAME: _____

ADDRESS: _____ CITY: _____ STATE: _____

CHECK HERE IF THIS IS CHANGE OF ADDRESS PHONE: () _____ ZIP: _____

CLAIMANT'S NAME: _____

ADDRESS: _____ CITY: _____ STATE: _____

CHECK HERE IF THIS IS CHANGE OF ADDRESS PHONE: () _____ ZIP: _____

CLAIMANT'S NAME: _____

ADDRESS: _____ CITY: _____ STATE: _____

CHECK HERE IF THIS IS CHANGE OF ADDRESS PHONE: () _____ ZIP: _____

CLAIMANT'S NAME: _____

ADDRESS: _____ CITY: _____ STATE: _____

CHECK HERE IF THIS IS CHANGE OF ADDRESS PHONE: () _____ ZIP: _____

CLAIMANT'S NAME: _____

ADDRESS: _____ CITY: _____ STATE: _____

CHECK HERE IF THIS IS CHANGE OF ADDRESS PHONE: () _____ ZIP: _____

United States Department of the Interior
Bureau of Land Management
 BUSINESS & SUPPORT SVCS DIV
 ONE N CENTRAL AVE SUITE 800
 PHOENIX, AZ 85004 -4427
 Phone: (602) 417-9200

Receipt

No: 1529255

Transaction #: 1580145	ENTERED INTO COMPUTER
Date of Transaction: 07/23/2007	
CUSTOMER: LARRY D SHELTON BOX 6999 OCEAN VIEW, HI 96737	JUL 24 2007 <i>FB</i>

LINE #	QTY	DESCRIPTION	REMARKS	UNIT PRICE	TOTAL
1	1.00	LOCATABLE MINERALS / MINING CLAIMS- NOT NEW-UNADJUD, ONE AUTH NO. ONLY / MINING CLAIM MONEY RECEIVED (455) CASES: AMC335856/\$250.00	MAINT 2008/2	- n/a -	250.00
TOTAL:					\$250.00

PAYMENT INFORMATION			
1	AMOUNT:	\$250.00	POSTMARKED: N/A
	TYPE:	CHECK	RECEIVED: 07/23/2007
	CHECK NO:	118	
	NAME:	SHELTON, LARRY D BOX 6999 OCEAN VIEW HI 96737	

REMARKS

This receipt was generated by the automated BLM Collections and Billing System and is a paper representation of a portion of the official electronic record contained therein.

DEPARTMENT OF THE INTERIOR
BUREAU OF LAND MANAGEMENT

MINING CLAIMS

(LIVE) Serial Register Page

New Address (?)
OR WHAT?

RunDate/Time: 07/25/07 02:25 PM

Page 1 of 2

01 10-21-1976;090STAT0090;43USC1744
Case Type 384201: PLACER CLAIM
Claim Name: BACHELORS #1
Commodity :
Case Disposition: ACTIVE

Serial Number
AMC335856

Name & Address	Int Rel	% Interest
SHELTON LARRY D BOX 5025 KAILUA-KONA, HI 96745	CLAIMANT	0.000000
SHELTON SANDRA L BOX 5025 KAILUA-KONA, HI 96745	CLAIMANT	0.000000

Mer Twp Rng Sec	Quadrant	District/Resource	County
14 0100N 0050W 025	NE NW	PHOENIX DISTRICT OFFICE	YAVAPAI

Act Date	Code	Action	Action Remarks	Receipt Number
11/06/1995	403	LOCATION DATE		
11/07/1995	395	RECORDATION NOTICE RECD		
07/23/2007	582	MAINTENANCE FEE/\$125	2008	1529255
07/11/2006	582	MAINTENANCE FEE/\$125	2007	1313399
08/25/2005	582	MAINTENANCE FEE/\$125	2006	1137344
08/18/2004	582	MAINTENANCE FEE/\$125	2005	931859
06/27/2003	482	MAINTENANCE FEE/\$100	2004	703786
08/20/2002	482	MAINTENANCE FEE/\$100	2003	544436
08/06/2001	482	MAINTENANCE FEE/\$100	2002	350678
08/25/2000	482	MAINTENANCE FEE/\$100	2001	176539
08/16/1999	482	MAINTENANCE FEE/\$100	2000	
07/22/1998	482	MAINTENANCE FEE/\$100	1999	
07/14/1997	482	MAINTENANCE FEE/\$100	1998	
06/20/1996	482	MAINTENANCE FEE/\$100	1997	
11/07/1995	482	MAINTENANCE FEE/\$100	1996	
08/16/1999	113	ADDITIONAL INFO RECEIVED	RECEIPT 2296586	
07/22/1998	113	ADDITIONAL INFO RECEIVED	RECEIPT 2389098	
07/14/1997	113	ADDITIONAL INFO RECEIVED	RECEIPT 2314968	
06/20/1996	113	ADDITIONAL INFO RECEIVED	RECEIPT 2228075	
11/07/1995	501	ACCT ADV IN LEAD FILE	AMC335856-335857	
11/07/1995	669	LAND STATUS CHECKED		

Line Nr Remarks

AMC 335856

MAINTENANCE FEE PAYMENT Sept. 01, 2006

\$100.00 MAINTENANCE FEE PAYMENT DUE ON OR BEFORE AUGUST 31, 19
IN LIEU OF ASSESSMENT WORK FOR THE UPCOMING ASSESSMENT
YEAR BEGINNING SEPTEMBER 1 OF THE YEAR NOTED ABOVE.

BUREAU OF LAND MANAGEMENT
ARIZONA STATE OFFICE
222 NORTH CENTRAL AVENUE
PHOENIX, AZ 85004-2003

AMC 335856-335857
COUNT: 2 \$ 250.00 INT: 50
FOR OFFICIAL USE ONLY

THE CLAIMS ARE SITUATED IN YAVAPAI COUNTY, ARIZONA.

BLM SERIAL NUMBERS NAMES OF CLAIMS OR SITES
A MC 335856 THRU A MC 335857 Bachelor #1 & Bachelor #2
COUNTY BOOK/DOCKET 645 & 669, PAGE(S) OR FEE NO(S) 364 & 938
A MC _____ THRU A MC _____
COUNTY BOOK/DOCKET _____, PAGE(S) OR FEE NO(S) _____

(OR) IF NOT CONSECUTIVE NUMBERS LIST SEPARATELY BELOW:

BLM SERIAL NUMBERS	NAME OF CLAIMS/SITES	COUNTY BOOK/DOCKET & PAGE OR FEE NUMBER
A MC _____	_____	_____
A MC _____	_____	_____
A MC _____	_____	_____
A MC _____	_____	_____
A MC _____	_____	_____
A MC _____	_____	_____
A MC _____	_____	_____
A MC _____	_____	_____
A MC _____	_____	_____
A MC _____	_____	_____
A MC _____	_____	_____
A MC _____	_____	_____
A MC _____	_____	_____
A MC _____	_____	_____

CLAIMANT'S NAME: LARRY D. & SANDRA L. Shelton
ADDRESS: PO Box 6999 CITY Ocean View STATE: Hawaii

CHECK HERE IF THIS IS A CHANGE OF ADDRESS
PHONE: 808, 929-8242 ZIP: 96737
Cell # 808-640-7374

SIGNATURE: [Signature]
TO RECORD WITH THE COUNTY, ONE CLAIMANT OR THE AGENT MUST SIGN

LIST ALL ADDITIONAL OWNERS ON REVERSE SIDE OF THIS FORM

RECEIVED
BLM AZ STATE OFFICE
JUL 11 A 10:45
PHOENIX, ARIZONA
TIME STAMP

FOR OFFICIAL USE ONLY
ENTERED INTO COMPUTER: 7/19/06 RE
DATE INITIALS VERIFIED

2/CC

43 CFR 3833.0-5(e) (August 30, 1994) REQUIRES THAT THE NAMES OF ALL OF THE OWNERS AND THEIR CURRENT ADDRESSES SHALL BE IDENTIFIED ON ALL INSTRUMENTS REQUIRED TO BE RECORDED OR FILED BY THE REGULATIONS, 43 CFR SUBPART 3833.

CLAIMANT'S NAME: _____
ADDRESS: _____ CITY: _____ STATE: _____
 CHECK HERE IF THIS PHONE: () ZIP: _____ IS
CHANGE OF ADDRESS

CLAIMANT'S NAME: _____
ADDRESS: _____ CITY: _____ STATE: _____
 CHECK HERE IF THIS PHONE: () ZIP: _____ IS
CHANGE OF ADDRESS

CLAIMANT'S NAME: _____
ADDRESS: _____ CITY: _____ STATE: _____
 CHECK HERE IF THIS PHONE: () ZIP: _____ IS
CHANGE OF ADDRESS

CLAIMANT'S NAME: _____
ADDRESS: _____ CITY: _____ STATE: _____
 CHECK HERE IF THIS PHONE: () ZIP: _____ IS
CHANGE OF ADDRESS

CLAIMANT'S NAME: _____
ADDRESS: _____ CITY: _____ STATE: _____
 CHECK HERE IF THIS PHONE: () ZIP: _____ IS
CHANGE OF ADDRESS

CLAIMANT'S NAME: _____
ADDRESS: _____ CITY: _____ STATE: _____
 CHECK HERE IF THIS PHONE: () ZIP: _____ IS
CHANGE OF ADDRESS

CLAIMANT'S NAME: _____
ADDRESS: _____ CITY: _____ STATE: _____
 CHECK HERE IF THIS PHONE: () ZIP: _____ IS
CHANGE OF ADDRESS

CLAIMANT'S NAME: _____
ADDRESS: _____ CITY: _____ STATE: _____
 CHECK HERE IF THIS PHONE: () ZIP: _____ IS
CHANGE OF ADDRESS

United States Department of the Interior
Bureau of Land Management
 BUSINESS & SUPPORT SVCS DIV
 ONE N CENTRAL AVE
 PHOENIX, AZ 85004 -2203
 Phone: (602) 417-9200

Receipt

No: 1313399

Transaction #: 1358037	
Date of Transaction: 07/11/2006	
CUSTOMER:	LARRY D SHELTON P O BOX 6999 OCEAN VIEW, HI 96737

LINE #	QTY	DESCRIPTION	REMARKS	UNIT PRICE	TOTAL
1	2.00	LOCATABLE MINERALS / MINING CLAIMS-NOT NEW-UNADJUD, ONE AUTH NO. ONLY / MINING CLAIM MONEY RECEIVED (455) CASES: AMC335856/\$125.00, AMC335857/\$125.00	MAINT 2007 (2)	- n/a -	250.00
TOTAL:					\$250.00

PAYMENT INFORMATION			
NOTE: Items will appear on credit card statement as "Bureau of Land Management".			
1	AMOUNT:	\$250.00	POSTMARKED: N/A
	TYPE:	CREDIT CARD	RECEIVED: 07/11/2006
	NAME:	SHELTON, LARRY D P O BOX 6999 OCEAN VIEW HI 96737	
	CARD NO:	XXXXXXXXXXXX0845	AUTH CODE: 031210
	NAME ON CARD:	LARRY D SHELTON	
	EXPIRES:	09/30/2006	
	SIGNATURE:		

REMARKS

This receipt was generated by the automated BLM Collections and Billing System and is a paper representation of a portion of the official electronic record contained therein.

AMC 335856

MAINTENANCE FEE PAYMENT

\$100.00 MAINTENANCE FEE PAYMENT DUE ON OR BEFORE AUGUST 31, 2005
IN LIEU OF ASSESSMENT WORK FOR THE UPCOMING ASSESSMENT
YEAR BEGINNING SEPTEMBER 1 OF THE YEAR NOTED ABOVE.

BUREAU OF LAND MANAGEMENT
ARIZONA STATE OFFICE
222 NORTH CENTRAL AVENUE
PHOENIX, AZ 85004-2003

COUNT: 2 \$ 250 INT:
FOR OFFICIAL USE ONLY

THE CLAIMS ARE SITUATED IN YAVAPAI COUNTY, ARIZONA.

BLM SERIAL NUMBERS NAMES OF CLAIMS OR SITES
A MC 335856 THRU A MC 335857 Bachelor #1 & Bachelor #2
COUNTY BOOK/DOCKET 645 & 669, PAGE(S) OR FEE NO(S) 364 & 938
A MC _____ THRU A MC _____
COUNTY BOOK/DOCKET _____, PAGE(S) OR FEE NO(S) _____

(OR) IF NOT CONSECUTIVE NUMBERS LIST SEPARATELY BELOW:

BLM SERIAL NUMBERS	NAME OF CLAIMS/SITES	COUNTY BOOK/DOCKET & PAGE OR FEE NUMBER
A MC _____	_____	_____
A MC _____	_____	_____
A MC _____	_____	_____
A MC _____	_____	_____
A MC _____	_____	_____
A MC _____	_____	_____
A MC _____	_____	_____
A MC _____	_____	_____
A MC _____	_____	_____
A MC _____	_____	_____
A MC _____	_____	_____
A MC _____	_____	_____
A MC _____	_____	_____

CLAIMANT'S NAME: LARRY D. & SANDRA L. Shelton
ADDRESS: PO Box 5025 CITY: Kailua-Kona STATE: Hi

CHECK HERE IF THIS IS A CHANGE OF ADDRESS PHONE: 808 929-8242 ZIP: 96745
Cell = 808-640-7374

SIGNATURE: [Signature]
TO RECORD WITH THE COUNTY, ONE CLAIMANT OR THE AGENT MUST SIGN

LIST ALL ADDITIONAL OWNERS ON REVERSE SIDE OF THIS FORM

FOR OFFICIAL USE ONLY
ENTERED INTO COMPUTER: SEP 19 2005 FB
DATE INITIALS VERIFIED

RECEIVED
BUREAU OF
LAND MANAGEMENT
2005 AUG 18 P 2:41
ARIZONA
STATE OFFICE
PHOENIX, ARIZONA

43 CFR 3833.0-5(e) (August 30, 1994) REQUIRES THAT THE NAMES OF ALL OF THE OWNERS AND THEIR CURRENT ADDRESSES SHALL BE IDENTIFIED ON ALL INSTRUMENTS REQUIRED TO BE RECORDED OR FILED BY THE REGULATIONS, 43 CFR SUBPART 3833.

CLAIMANT'S NAME: _____
ADDRESS: _____ CITY: _____ STATE: _____
 CHECK HERE IF THIS PHONE: () ZIP: _____ IS
CHANGE OF ADDRESS

CLAIMANT'S NAME: _____
ADDRESS: _____ CITY: _____ STATE: _____
 CHECK HERE IF THIS PHONE: () ZIP: _____ IS
CHANGE OF ADDRESS

CLAIMANT'S NAME: _____
ADDRESS: _____ CITY: _____ STATE: _____
 CHECK HERE IF THIS PHONE: () ZIP: _____ IS
CHANGE OF ADDRESS

CLAIMANT'S NAME: _____
ADDRESS: _____ CITY: _____ STATE: _____
 CHECK HERE IF THIS PHONE: () ZIP: _____ IS
CHANGE OF ADDRESS

CLAIMANT'S NAME: _____
ADDRESS: _____ CITY: _____ STATE: _____
 CHECK HERE IF THIS PHONE: () ZIP: _____ IS
CHANGE OF ADDRESS

CLAIMANT'S NAME: _____
ADDRESS: _____ CITY: _____ STATE: _____
 CHECK HERE IF THIS PHONE: () ZIP: _____ IS
CHANGE OF ADDRESS

CLAIMANT'S NAME: _____
ADDRESS: _____ CITY: _____ STATE: _____
 CHECK HERE IF THIS PHONE: () ZIP: _____ IS
CHANGE OF ADDRESS

CLAIMANT'S NAME: _____
ADDRESS: _____ CITY: _____ STATE: _____
 CHECK HERE IF THIS PHONE: () ZIP: _____ IS
CHANGE OF ADDRESS

**United States Department of the Interior
Bureau of Land Management**

BUSINESS & SUPPORT SVCS DIV
222 N CENTRAL AVE
PHOENIX, AZ 85004 -2203
Phone: (602) 417-9200

Receipt	
No:	1137344

Transaction #: 1176491
Date of Transaction: 08/25/2005

ENTERED INTO COMPUTER

CUSTOMER: LARRY D SHELTON
PO BOX 5025
KAILUA KONA, HI 96745

SEP 19 2005 *PS*

LINE #	QTY	DESCRIPTION	REMARKS	UNIT PRICE	TOTAL
1	1.00	LOCATABLE MINERALS / MINING CLAIMS-NOT NEW-UNADJUD, ONE AUTH NO. ONLY / MINING CLAIM MONEY RECEIVED (455) CASES: AMC335856/\$250.00	MAINT 2006 - 2	- n/a -	250.00
TOTAL:					\$250.00

PAYMENT INFORMATION					
1	AMOUNT:	\$250.00	POSTMARKED:	08/15/2005	
	TYPE:	CHECK	RECEIVED:	08/18/2005	
	CHECK NO:	375			
	NAME:	SHELTON, LARRY D PO BOX 5025 KAILUA KONA HI 96745			

REMARKS

This receipt was generated by the automated BLM Collections and Billing System and is a paper representation of a portion of the official electronic record contained therein.

Amc 335856

MAINTENANCE FEE PAYMENT

\$100.00 MAINTENANCE FEE PAYMENT DUE ON OR BEFORE AUGUST 31, 2004 IN LIEU OF ASSESSMENT WORK FOR THE UPCOMING ASSESSMENT YEAR BEGINNING SEPTEMBER 1 OF THE YEAR NOTED ABOVE.

BUREAU OF LAND MANAGEMENT ARIZONA STATE OFFICE 222 NORTH CENTRAL AVENUE PHOENIX, AZ 85004-2003

COUNT: 2 \$ 250. INT: Se FOR OFFICIAL USE ONLY

THE CLAIMS ARE SITUATED IN YAVAPAI COUNTY, ARIZONA.

BLM SERIAL NUMBERS NAMES OF CLAIMS OR SITES A MC 335856 THRU A MC 335857 Bachelor #1 & Bachelor #2 COUNTY BOOK/DOCKET 645 & 669, PAGE(S) OR FEE NO(S) 364 & 938

(OR) IF NOT CONSECUTIVE NUMBERS LIST SEPARATELY BELOW:

Table with 3 columns: BLM SERIAL NUMBERS, NAME OF CLAIMS/SITES, COUNTY BOOK/DOCKET & PAGE OR FEE NUMBER. Multiple rows for listing claims.

Postmarked timely

CLAIMANT'S NAME: Larry D. & Sandra L. Shelton ADDRESS: P.O. Box 5025 CITY: KAILUA-KONA STATE: HAWAII

CHECK HERE IF THIS IS A CHANGE OF ADDRESS PHONE: 808-329-3002 Cell = 808-640-7374 ZIP: 96745

SIGNATURE: [Signature] TO RECORD WITH THE COUNTY, ONE CLAIMANT OR THE AGENT MUST SIGN

LIST ALL ADDITIONAL OWNERS ON REVERSE SIDE OF THIS FORM

FOR OFFICIAL USE ONLY ENTERED INTO COMPUTER: 10/13/2004 PB VERIFIED

TIME STAMP: 2004 AUG 18 9 28 AM BUREAU OF LAND MANAGEMENT

43 CFR 3833.0-5(e) (August 30, 1994) REQUIRES THAT THE NAMES OF ALL OF THE OWNERS AND THEIR CURRENT ADDRESSES SHALL BE IDENTIFIED ON ALL INSTRUMENTS REQUIRED TO BE RECORDED OR FILED BY THE REGULATIONS, 43 CFR SUBPART 3833.

CLAIMANT'S NAME: _____
ADDRESS: _____ CITY: _____ STATE: _____
 CHECK HERE IF THIS PHONE: () _____ ZIP: _____ IS
CHANGE OF ADDRESS

CLAIMANT'S NAME: _____
ADDRESS: _____ CITY: _____ STATE: _____
 CHECK HERE IF THIS PHONE: () _____ ZIP: _____ IS
CHANGE OF ADDRESS

CLAIMANT'S NAME: _____
ADDRESS: _____ CITY: _____ STATE: _____
 CHECK HERE IF THIS PHONE: () _____ ZIP: _____ IS
CHANGE OF ADDRESS

CLAIMANT'S NAME: _____
ADDRESS: _____ CITY: _____ STATE: _____
 CHECK HERE IF THIS PHONE: () _____ ZIP: _____ IS
CHANGE OF ADDRESS

CLAIMANT'S NAME: _____
ADDRESS: _____ CITY: _____ STATE: _____
 CHECK HERE IF THIS PHONE: () _____ ZIP: _____ IS
CHANGE OF ADDRESS

CLAIMANT'S NAME: _____
ADDRESS: _____ CITY: _____ STATE: _____
 CHECK HERE IF THIS PHONE: () _____ ZIP: _____ IS
CHANGE OF ADDRESS

CLAIMANT'S NAME: _____
ADDRESS: _____ CITY: _____ STATE: _____
 CHECK HERE IF THIS PHONE: () _____ ZIP: _____ IS
CHANGE OF ADDRESS

CLAIMANT'S NAME: _____
ADDRESS: _____ CITY: _____ STATE: _____
 CHECK HERE IF THIS PHONE: () _____ ZIP: _____ IS
CHANGE OF ADDRESS

Aloha to All,

Please file & return so I can mail form
to Hawaii County Recorder. (\$250⁰⁰ check Inclosed)

THANKS,
LARRY Shelton
PO BOX 5025
Kailua-Kona, Hawaii
96745

ARIZONA
STATE OFFICE
PHOENIX, ARIZONA

2004 AUG 18 A 9 28

RECEIVED
BUREAU OF
LAND MANAGEMENT

"Postmarked timely"

Aloha to All,

Please file & return so I can mail form
to Maui County Recorder. (\$250⁰⁰ check Inclosed)

THANKS,
LARRY Shelton
PO BOX 5025
Kailua-Kona, Hawaii
96745

ALTO
STATE OFFICE
PHOENIX, ARIZONA

2804 AUG 18 A 9 28

RECEIVED
BUREAU OF
LAND MANAGEMENT

"Postmarked timely"

LARRY Shelton
P.O. Box 5025
Kailua-Kona, Hi.
96745

CERTIFIED MAIL™



7004 0750 0002 3962 1680

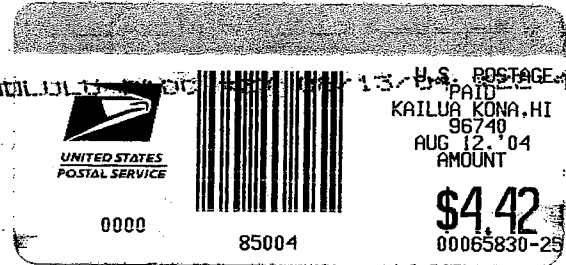

LAND MANAGEMENT

2004 AUG 18 A 9:24

ARIZONA
STATE
PHOENIX, AZ

BLM
AZ State Office
222 N. CENTRAL AV.
PHOENIX, AZ.
85004-2003
ATTN: ACCOUNTS

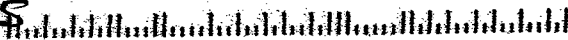

United States Department of the Interior
Bureau of Land Management
 BUSINESS & SUPPORT SVCS DIV
 222 N CENTRAL AVE
 PHOENIX, AZ 85004 -2203
 Phone: (602) 417-9200

Receipt	
No:	931859

Transaction #: 966127	
Date of Transaction: 08/18/2004	
CUSTOMER:	LARRY D SHELTON P O BOX 5025 KAILUA KONA, HI 96745

LINE #	QTY	DESCRIPTION	REMARKS	UNIT PRICE	TOTAL
1	1.00	LOCATABLE MINERALS / MINING CLAIMS-NOT NEW-UNADJUD, ONE AUTH NO. ONLY / MINING CLAIM MONEY RECEIVED (455) CASES: AMC335856/\$250.00	MAINT 2005 (2)	- n/a -	250.00
TOTAL:					\$250.00

PAYMENT INFORMATION			
1	AMOUNT:	\$250.00	POSTMARKED: 08/12/2004
	TYPE:	CHECK	RECEIVED: 08/18/2004
	CHECK NO:	276	
	NAME:	SHELTON, LARRY D P O BOX 5025 KAILUA KONA HI 96745	

REMARKS

This receipt was generated by the automated BLM Collections and Billing System and is a paper representation of a portion of the official electronic record contained therein.

Receipt No. 544436

Trans No. 569069

LEAD FILE #'S _____

AMC 335856

AMC Number	Code	Amount
335856-335857	482	200 ⁰⁰
TOTAL:		\$200 ⁰⁰

AMC Number	Code	Amount
TOTAL:		\$

Date of Doc 8/20/2002

Date of Rec't 8/20/2002

Amount Rec'd \$200.00

Amount Earned \$200.00

Date Entered: RE 9/11/2002

Date Verified: 9/23/02 AB

Sent to Accts: " "

Date Earned: _____

- 480 POL
- 481 NOI
- 482 MAINT
- 396 TRANS
- 635 AMEND

NOTES:

United States Department of the Interior
Bureau of Land Management
 BUSINESS & SUPPORT SVCS DIV
 222 N CENTRAL AVE
 PHOENIX, AZ 85004 -2203
 Phone: (602) 417-9200

Receipt	
No:	544436

Transaction #: 569069	
Date of Transaction: 08/20/2002	
CUSTOMER:	LARRY D SHELTON PO BOX 5025 KAILUA KONA, HI 96745

LINE #	QTY	DESCRIPTION	REMARKS	UNIT PRICE	TOTAL
1	1.00	LOCATABLE MINERALS / MINING CLAIMS-NOT NEW-UNADJUD, ONE AUTH NO. ONLY / MINING CLAIM MONEY RECEIVED (455) CASES: AMC335856/\$200.00	MAINT 2003 (2)	- n/a -	200.00
TOTAL:					\$200.00

PAYMENT INFORMATION					
1	AMOUNT:	\$200.00	POSTMARKED:	08/14/2002	
	TYPE:	CHECK	RECEIVED:	08/20/2002	
	CHECK NO:	1001			
	NAME:	SHELTON, LARRY D PO BOX 5025 KAILUA KONA HI 96745			

REMARKS

This receipt was generated by the automated BLM Collections and Billing System and is a paper representation of a portion of the official electronic record contained therein.

MAINTENANCE FEE PAYMENT

\$100.00 MAINTENANCE FEE PAYMENT DUE ON OR BEFORE AUGUST 31, ~~2001~~ 2002
 IN LIEU OF ASSESSMENT WORK FOR THE UPCOMING ASSESSMENT
 YEAR BEGINNING SEPTEMBER 1 OF THE YEAR NOTED ABOVE.

BUREAU OF LAND MANAGEMENT
 ARIZONA STATE OFFICE
 222 NORTH CENTRAL AVENUE
 PHOENIX, AZ 85004-2003

Chk 1001

COUNT: 2 \$ 200 INT: 0
 FOR OFFICIAL USE ONLY

THE CLAIMS ARE SITUATED IN YAVAPAI COUNTY, ARIZONA.

BLM SERIAL NUMBERS	NAMES OF CLAIMS OR SITES
A MC <u>335856</u> THRU A MC <u>335857</u>	<u>Racheloe #1 & Racheloe #2</u>
COUNTY BOOK/DOCKET <u>645 & 669</u>	PAGE(S) OR FEE NO(S) <u>364 & 938</u>
A MC <u>[REDACTED]</u> THRU A MC _____	_____
COUNTY BOOK/DOCKET _____	PAGE(S) OR FEE NO(S) _____

(OR) IF NOT CONSECUTIVE NUMBERS LIST SEPARATELY BELOW:

BLM SERIAL NUMBERS	NAME OF CLAIMS/SITES	COUNTY BOOK/DOCKET & PAGE OR FEE NUMBER
A MC _____	_____	_____
A MC _____	_____	_____
A MC _____	_____	_____
A MC _____	_____	_____
A MC _____	_____	_____
A MC _____	_____	_____
A MC _____	_____	_____
A MC _____	_____	_____
A MC _____	_____	_____
A MC _____	_____	_____
A MC _____	_____	_____
A MC _____	_____	_____
A MC _____	_____	_____
A MC _____	_____	_____

CLAIMANT'S NAME: LARRY D. & SANDRA L. Shelton
 ADDRESS: P.O. Box 5025 CITY: KAILUA-KONA, STATE: HAWAII
 PHONE: 808.329-3002 ZIP: 96745

CHECK HERE IF THIS IS A CHANGE OF ADDRESS

SIGNATURE: [Signature]
 TO RECORD WITH THE COUNTY, ONE CLAIMANT OR THE AGENT MUST SIGN

LIST ALL ADDITIONAL OWNERS ON REVERSE SIDE OF THIS FORM

FOR OFFICIAL USE ONLY

ENTERED INTO COMPUTER: 9/11/2002 RWE
 DATE INITIALS VERIFIED

RECEIVED
 BUREAU OF
 LAND MANAGEMENT
 PHOENIX, ARIZONA
 2002 AUG 20 A 10: 24
 TIME STAMP
 ARIZONA
 STATE OFFICE
 PHOENIX, ARIZONA

43 CFR 3833.0-5(e) (August 30, 1994) REQUIRES THAT THE NAMES OF ALL OF THE OWNERS AND THEIR CURRENT ADDRESSES SHALL BE IDENTIFIED ON ALL INSTRUMENTS REQUIRED TO BE RECORDED OR FILED BY THE REGULATIONS, 43 CFR SUBPART 3833.

CLAIMANT'S NAME: _____
ADDRESS: _____ CITY: _____ STATE: _____
 CHECK HERE IF THIS PHONE: () _____ ZIP: _____ IS
CHANGE OF ADDRESS

CLAIMANT'S NAME: _____
ADDRESS: _____ CITY: _____ STATE: _____
 CHECK HERE IF THIS PHONE: () _____ ZIP: _____ IS
CHANGE OF ADDRESS

CLAIMANT'S NAME: _____
ADDRESS: _____ CITY: _____ STATE: _____
 CHECK HERE IF THIS PHONE: () _____ ZIP: _____ IS
CHANGE OF ADDRESS

CLAIMANT'S NAME: _____
ADDRESS: _____ CITY: _____ STATE: _____
 CHECK HERE IF THIS PHONE: () _____ ZIP: _____ IS
CHANGE OF ADDRESS

CLAIMANT'S NAME: _____
ADDRESS: _____ CITY: _____ STATE: _____
 CHECK HERE IF THIS PHONE: () _____ ZIP: _____ IS
CHANGE OF ADDRESS

CLAIMANT'S NAME: _____
ADDRESS: _____ CITY: _____ STATE: _____
 CHECK HERE IF THIS PHONE: () _____ ZIP: _____ IS
CHANGE OF ADDRESS

CLAIMANT'S NAME: _____
ADDRESS: _____ CITY: _____ STATE: _____
 CHECK HERE IF THIS PHONE: () _____ ZIP: _____ IS
CHANGE OF ADDRESS

CLAIMANT'S NAME: _____
ADDRESS: _____ CITY: _____ STATE: _____
 CHECK HERE IF THIS PHONE: () _____ ZIP: _____ IS
CHANGE OF ADDRESS

LARRY D. Shelton
HC3 Box 513F
PAYSON, AZ.
85541

MAINTENANCE FEE PAYMENT

2002

\$100.00 MAINTENANCE FEE PAYMENT DUE ON OR BEFORE AUGUST 31, 19__
IN LIEU OF ASSESSMENT WORK FOR THE UPCOMING ASSESSMENT
YEAR BEGINNING SEPTEMBER 1 OF THE YEAR NOTED ABOVE.

BUREAU OF LAND MANAGEMENT
ARIZONA STATE OFFICE
3707 NORTH 7TH STREET
PHOENIX, AZ 85014 (OR)
P.O. BOX 16563, PHOENIX, AZ 85011

COUNT: 2 \$ 200.00 INT: YES
FOR OFFICIAL USE ONLY

THE CLAIMS ARE SITUATED IN YAVAPAI COUNTY,
ARIZONA.

BLM SERIAL NUMBERS _____ NAMES OF CLAIMS OR SITES _____
A MC 335856 THRU A MC 335857 Bachelor #1 & Bachelor #2
COUNTY BOOK/DOCKET 645 & 669, PAGE(S) OR FEE NO(S) 364 & 938
A MC _____ THRU A MC _____
COUNTY BOOK/DOCKET _____, PAGE(S) OR FEE NO(S) _____

(OR) IF NOT CONSECUTIVE NUMBERS LIST SEPARATELY BELOW:

BLM SERIAL NUMBERS	NAME OF CLAIMS/SITES	COUNTY BOOK/DOCKET & PAGE OR FEE NUMBER
A MC _____	_____	_____
A MC _____	_____	_____
A MC _____	_____	_____
A MC _____	_____	_____
A MC _____	_____	_____
A MC _____	_____	_____
A MC _____	_____	_____
A MC _____	_____	_____
A MC _____	_____	_____
A MC _____	_____	_____

CLAIMANT'S NAME: LARRY D. & SANDRA L. Shelton

ADDRESS: HC3 Box 513F CITY: PAYSON STATE: AZ.

CHECK HERE IF THIS IS A CHANGE OF ADDRESS PHONE: 928) 474-6710 ZIP: 85541

SIGNATURE: L.D. Shelton
TO RECORD WITH THE COUNTY, ONE CLAIMANT OR THE AGENT MUST SIGN

LIST ALL ADDITIONAL OWNERS ON REVERSE SIDE OF THIS FORM

FOR OFFICIAL USE ONLY
ENTERED INTO COMPUTER: 8/14/01 JK
DATE INITIALS VERIFIED

TIME STAMP
PHOENIX, ARIZONA
2001 AUG - 9 A 11: 56
RECEIVED
BLM ARIZONA STATE OFFICE

43 CFR 3833.0-5(e) (August 30, 1994) REQUIRES THAT THE NAMES OF ALL OF THE OWNERS AND THEIR CURRENT ADDRESSES SHALL BE IDENTIFIED ON ALL INSTRUMENTS REQUIRED TO BE RECORDED OR FILED BY THE REGULATIONS, 43 CFR SUBPART 3833.

CLAIMANT'S NAME: _____

ADDRESS: _____ CITY: _____ STATE: _____

CHECK HERE IF THIS IS CHANGE OF ADDRESS PHONE: (_____) _____ ZIP: _____

CLAIMANT'S NAME: _____

ADDRESS: _____ CITY: _____ STATE: _____

CHECK HERE IF THIS IS CHANGE OF ADDRESS PHONE: (_____) _____ ZIP: _____

CLAIMANT'S NAME: _____

ADDRESS: _____ CITY: _____ STATE: _____

CHECK HERE IF THIS IS CHANGE OF ADDRESS PHONE: (_____) _____ ZIP: _____

CLAIMANT'S NAME: _____

ADDRESS: _____ CITY: _____ STATE: _____

CHECK HERE IF THIS IS CHANGE OF ADDRESS PHONE: (_____) _____ ZIP: _____

CLAIMANT'S NAME: _____

ADDRESS: _____ CITY: _____ STATE: _____

CHECK HERE IF THIS IS CHANGE OF ADDRESS PHONE: (_____) _____ ZIP: _____

CLAIMANT'S NAME: _____

ADDRESS: _____ CITY: _____ STATE: _____

CHECK HERE IF THIS IS CHANGE OF ADDRESS PHONE: (_____) _____ ZIP: _____

CLAIMANT'S NAME: _____

ADDRESS: _____ CITY: _____ STATE: _____

CHECK HERE IF THIS IS CHANGE OF ADDRESS PHONE: (_____) _____ ZIP: _____

**United States Department of the Interior
Bureau of Land Management**
BUSINESS & SUPPORT SVCS DIV
222 N CENTRAL AVE
PHOENIX, AZ 85004 -2203
Phone: (602) 417-9200

Receipt	
No:	350678

Transaction #: 368798
Date of Transaction: 08/06/2001

CUSTOMER: LARRY D SHELTON
HC 3 BOX 513 F
PAYSON, AZ 85541

LINE #	QTY	COMMODITY / SUBJECT / ACTION / PRODUCT	REMARKS	UNIT PRICE	TOTAL
1	1.00	LOCATABLE MINERALS / MINING CLAIMS-NOT NEW-UNADJUD, ONE AUTH NO. ONLY / MINING CLAIM MONEY RECEIVED (455)	MAINT 2002 (2)	- n/a -	\$200.00
TOTAL:					\$200.00

PAYMENT INFORMATION			
1	AMOUNT:	\$200.00	POSTMARKED: N/A
	TYPE:	CHECK	RECEIVED: 08/06/2001
	CHECK NO:	1220	
	NAME:	SHELTON, LARRY D HC 3 BOX 513 F PAYSON AZ 85541	

REMARKS

PHONE: SEE DOC

CASE SERIAL NUMBER INFORMATION		
TRNS #	LINE #	CASES
368798	1	AMC335856/\$200.00

This receipt was generated by the automated BLM Collections and Billings System and is a paper representation of a portion of the official electronic record contained therein.

Receipt #: 176539

Lead #: 335856

Amount Received: 200.

Date: 8-25-00

Transaction #: 189774

AMC #	Code	\$\$\$\$\$
335856-335857	482	200.

AMC #	Code	\$\$\$\$\$

Total: 200.

- 480---POL-----\$5
- 481---NOI-----\$5
- 482---Maint.---\$100
- 396---Trf.-----\$5
- 635---Amd.-----\$5
- 379---Refund

Entered: So 8.29.00
Date

Verified: AB AUG 31 2000
Date

Sent to Accounts: AUG 31 2000
Date

Earned by Accounts: _____
Date

MAINTENANCE FEE PAYMENT

\$100.00 MAINTENANCE FEE PAYMENT DUE ON OR BEFORE AUGUST 31, ~~2000~~
 IN LIEU OF ASSESSMENT WORK FOR THE UPCOMING ASSESSMENT
 YEAR BEGINNING SEPTEMBER 1 OF THE YEAR NOTED ABOVE.

BUREAU OF LAND MANAGEMENT
 ARIZONA STATE OFFICE
 222 NORTH CENTRAL AVENUE
 PHOENIX, AZ 85004-2003

COUNT: 2 \$ 200.00 INT: 12
 FOR OFFICIAL USE ONLY

THE CLAIMS ARE SITUATED IN YAVAPAI COUNTY, ARIZONA.

BLM SERIAL NUMBERS	NAMES OF CLAIMS OR SITES
A MC <u>335856</u> THRU A MC <u>335857</u>	<u>Bachelor #1 & Bachelor #2</u>
COUNTY BOOK/DOCKET <u>145 & 1667</u> , PAGE(S) OR FEE NO(S) <u>364 & 938</u>	
A MC _____ THRU A MC _____	
COUNTY BOOK/DOCKET _____, PAGE(S) OR FEE NO(S) _____	

(OR) IF NOT CONSECUTIVE NUMBERS LIST SEPARATELY BELOW:

BLM SERIAL NUMBERS	NAME OF CLAIMS/SITES	COUNTY BOOK/DOCKET & PAGE OR FEE NUMBER
A MC _____	_____	_____
A MC _____	_____	_____
A MC _____	_____	_____
A MC _____	_____	_____
A MC _____	_____	_____
A MC _____	_____	_____
A MC _____	_____	_____
A MC _____	_____	_____
A MC _____	_____	_____
A MC _____	_____	_____
A MC _____	_____	_____
A MC _____	_____	_____
A MC _____	_____	_____

CLAIMANT'S NAME: LARRY D. & SANDRA L. Shelton
 ADDRESS: H03 Box 513E CITY: RAYSON STATE: AZ.

CHECK HERE IF THIS IS A CHANGE OF ADDRESS PHONE: 520 474-6710 ZIP: 85541

SIGNATURE: L.D. Shelton
 TO RECORD WITH THE COUNTY, ONE CLAIMANT OR THE AGENT MUST SIGN

LIST ALL ADDITIONAL OWNERS ON REVERSE SIDE OF THIS FORM

FOR OFFICIAL USE ONLY

ENTERED INTO COMPUTER: 8-29-00 JS **AUG 31 2000**
 DATE INITIALS VERIFIED

RECEIVED
 BLM ARIZONA STATE OFFICE
 2000 AUG 25 P 12:35
 PHOENIX, ARIZONA

43 CFR 3833.0-5(e) (August 30, 1994) REQUIRES THAT THE NAMES OF ALL OF THE OWNERS AND THEIR CURRENT ADDRESSES SHALL BE IDENTIFIED ON ALL INSTRUMENTS REQUIRED TO BE RECORDED OR FILED BY THE REGULATIONS, 43 CFR SUBPART 3833.

CLAIMANT'S NAME: _____
ADDRESS: _____ CITY: _____ STATE: _____
 CHECK HERE IF THIS PHONE: () _____ ZIP: _____ IS
CHANGE OF ADDRESS

CLAIMANT'S NAME: _____
ADDRESS: _____ CITY: _____ STATE: _____
 CHECK HERE IF THIS PHONE: () _____ ZIP: _____ IS
CHANGE OF ADDRESS

CLAIMANT'S NAME: _____
ADDRESS: _____ CITY: _____ STATE: _____
 CHECK HERE IF THIS PHONE: () _____ ZIP: _____ IS
CHANGE OF ADDRESS

CLAIMANT'S NAME: _____
ADDRESS: _____ CITY: _____ STATE: _____
 CHECK HERE IF THIS PHONE: () _____ ZIP: _____ IS
CHANGE OF ADDRESS

CLAIMANT'S NAME: _____
ADDRESS: _____ CITY: _____ STATE: _____
 CHECK HERE IF THIS PHONE: () _____ ZIP: _____ IS
CHANGE OF ADDRESS

CLAIMANT'S NAME: _____
ADDRESS: _____ CITY: _____ STATE: _____
 CHECK HERE IF THIS PHONE: () _____ ZIP: _____ IS
CHANGE OF ADDRESS

CLAIMANT'S NAME: _____
ADDRESS: _____ CITY: _____ STATE: _____
 CHECK HERE IF THIS PHONE: () _____ ZIP: _____ IS
CHANGE OF ADDRESS

CLAIMANT'S NAME: _____
ADDRESS: _____ CITY: _____ STATE: _____
 CHECK HERE IF THIS PHONE: () _____ ZIP: _____ IS
CHANGE OF ADDRESS

United States Department of the Interior
Bureau of Land Management
 BUSINESS & SUPPORT SVCS DIV
 222 N CENTRAL AVE
 PHOENIX, AZ 85004 -2203
 Phone: (602) 417-9200

Receipt	
No:	176539

Transaction #: 189774
Date of Transaction: 08/25/2000

LINE #	QTY	COMMODITY / SUBJECT / ACTION / PRODUCT	REMARKS	UNIT PRICE	TOTAL
1	2	LOCATABLE MINERALS / MINING CLAIMS-ACCOUNTS/UNADJUDICATED / MINING CLAIM MONEY RECEIVED (455)	MAINT 2001 (2)	- n/a -	\$200.00
TOTAL:					\$200.00

PAYMENT INFORMATION			
1	AMOUNT:	\$200.00	POSTMARKED: N/A
	TYPE:	CHECK	RECEIVED: 08/25/2000
	CHECK NO:	1123	
	NAME:	SHELTON, LARRY HC 3 BOX 513F PAYSON AZ 85541	

REMARKS

CASE SERIAL NUMBER INFORMATION		
TRNS #	LINE #	CASES
189774	1	AMC335856, AMC335857

This receipt was generated by the automated BLM Collections and Billings System and is a paper representation of a portion of the official electronic record contained therein.

United States Department of the Interior
Bureau of Land Management
 BUSINESS & SUPPORT SVCS DIV
 222 N CENTRAL AVE
 PHOENIX, AZ 85004 -2203
 Phone: (602) 417-9200

Receipt	
No:	176539

Transaction #: 189774					
Date of Transaction: 08/25/2000					
LINE #	QTY	COMMODITY / SUBJECT / ACTION / PRODUCT	REMARKS	UNIT PRICE	TOTAL
1	2	LOCATABLE MINERALS / MINING CLAIMS-ACCOUNTS/UNADJUDICATED / MINING CLAIM MONEY RECEIVED (455)	MAINT 2001 (2)	- n/a -	\$200.00
TOTAL:					\$200.00

PAYMENT INFORMATION			
1	AMOUNT:	\$200.00	POSTMARKED: N/A
	TYPE:	CHECK	RECEIVED: 08/25/2000
	CHECK NO:	1123	
	NAME:	SHELTON, LARRY HC 3 BOX 513F PAYSON AZ 85541	

REMARKS

CASE SERIAL NUMBER INFORMATION		
TRNS #	LINE #	CASES
189774	1	AMC335856, AMC335857

This receipt was generated by the automated BLM Collections and Billings System and is a paper representation of a portion of the official electronic record contained therein.

MAINTENANCE FEE PAYMENT

\$100.00 MAINTENANCE FEE PAYMENT DUE ON OR BEFORE AUGUST 31, 1999
 IN LIEU OF ASSESSMENT WORK FOR THE UPCOMING ASSESSMENT
 YEAR BEGINNING SEPTEMBER 1 OF THE YEAR NOTED ABOVE.

BUREAU OF LAND MANAGEMENT
 ARIZONA STATE OFFICE
 222 NORTH CENTRAL AVENUE
 PHOENIX, AZ 85004-2003

AMC 335856

COUNT: 2 \$ 200.00 INT: MW
 FOR OFFICIAL USE ONLY

THE CLAIMS ARE SITUATED IN YAVAPAI COUNTY, ARIZONA.

BLM SERIAL NUMBERS	NAMES OF CLAIMS OR SITES
A MC <u>335856</u> THRU A MC <u>335857</u>	<u>Bachelor #1 & Bachelor #2</u>
COUNTY BOOK/DOCKET <u>645 & 669</u> , PAGE(S) OR FEE NO(S) <u>364 & 938</u>	
A MC _____ THRU A MC _____	
COUNTY BOOK/DOCKET _____, PAGE(S) OR FEE NO(S) _____	

(OR) IF NOT CONSECUTIVE NUMBERS LIST SEPARATELY BELOW:

BLM SERIAL NUMBERS	NAME OF CLAIMS/SITES	COUNTY BOOK/DOCKET & PAGE OR FEE NUMBER
A MC _____	_____	_____
A MC _____	_____	_____
A MC _____	_____	_____
A MC _____	_____	_____
A MC _____	_____	_____
A MC _____	_____	_____
A MC _____	_____	_____
A MC _____	_____	_____
A MC _____	_____	_____
A MC _____	_____	_____
A MC _____	_____	_____
A MC _____	_____	_____
A MC _____	_____	_____

CLAIMANT'S NAME: LARRY D. & SANDRA L. Shelton
 ADDRESS: 1403 Box 513F CITY: Payson STATE: AZ.
 PHONE: 520 474-6710 ZIP: 85541

CHECK HERE IF THIS IS A CHANGE OF ADDRESS

SIGNATURE: L.D. Shelton
 TO RECORD WITH THE COUNTY, ONE CLAIMANT OR THE AGENT MUST SIGN

LIST ALL ADDITIONAL OWNERS ON REVERSE SIDE OF THIS FORM

FOR OFFICIAL USE ONLY

ENTERED INTO COMPUTER: 8/23/99 DATE INITIALS SB VERIFIED TL 10-20-99

TIME STAMP
 PHOENIX, ARIZONA
 1999 AUG 16 P 1:56
 RECEIVED
 BLM AZ STATE OFFICE

UNITED STATES
DEPARTMENT OF THE INTERIOR
BUREAU OF LAND MANAGEMENT

RECEIPT AND ACCOUNTING ADVICE

NO. 2296586
08/16/99

07

CD/AZ

Subject: CLAIM MAINTENANCE FEE 2000 2 25 13 200.00

Applicant:
LARRY & SANDRA SHELTON
HC 3 BOX 513F
PAYSON AZ 85541

CK 978
520-427-3960

Remitter:

Assignor:

LEASE MANAGEMENT DATA NEW UPDATE PAYMENT

ORIGINAL SERIAL NO.	ASG.	TYPE	ST.	CTY.	FUND SYMBOL	ACRES/UNITS	RATE
AMC 335856 & AMC 335857 (2)							

AMOUNT	ANV. DATE	EXP. DATE	BILL CYC.	S/C	DISTRICT	NEXT BILL	MISC. DATA	U of M	ACTUAL UNITS

ASSIGNMENT SERIAL NO.	ASG.	TYPE	ST.	CTY.	FUND SYMBOL	ACRES/UNITS	RATE

AMOUNT	ANV. DATE	EXP. DATE	BILL CYC.	S/C	DISTRICT	NEXT BILL	MISC. DATA	U of M	ACTUAL UNITS

APPLY REMITTANCE			
ACTION	FUND SYMBOL	CTY.	AMOUNT
FILING FEE			
RENTAL			
UNEARNED			
REFUND			
TOTAL			
AMOUNT DUE			

Remarks:

BY: _____ DATE: _____

Lease in Escrow?
 KGS? Of Interest?
 Auto Escalates? Operating Rights?
 Auto Renew? Operator
 Bond Filed?

FOR MMS USE ONLY		
BILLEE	NUMBER	FOREST REFUGE
OCS SECTION		
CODE		

MAINTENANCE FEE PAYMENT

\$100.00 MAINTENANCE FEE PAYMENT DUE ON OR BEFORE AUGUST 31, 19 98
IN LIEU OF ASSESSMENT WORK FOR THE UPCOMING ASSESSMENT
YEAR BEGINNING SEPTEMBER 1 OF THE YEAR NOTED ABOVE.

BUREAU OF LAND MANAGEMENT
ARIZONA STATE OFFICE
222 NORTH CENTRAL AVENUE
PHOENIX, AZ 85004-2003

COUNT: 2 \$ 200.00 INT: KC
FOR OFFICIAL USE ONLY

THE CLAIMS ARE SITUATED IN YAVAPI COUNTY, ARIZONA.

BLM SERIAL NUMBERS: 335856 THRU A MC 335857 NAMES OF CLAIMS OR SITES: Bachelor #1 & Bachelor #2
COUNTY BOOK/DOCKET: 615 & 669, PAGE(S) OR FEE NO(S): 364 & 930

A MC _____ THRU A MC _____
COUNTY BOOK/DOCKET _____, PAGE(S) OR FEE NO(S) _____

(OR) IF NOT CONSECUTIVE NUMBERS LIST SEPARATELY BELOW:

BLM SERIAL NUMBERS	NAME OF CLAIMS/SITES	COUNTY BOOK/DOCKET & PAGE OR FEE NUMBER
A MC _____	_____	_____
A MC _____	_____	_____
A MC _____	_____	_____
A MC _____	_____	_____
A MC _____	_____	_____
A MC _____	_____	_____
A MC _____	_____	_____
A MC _____	_____	_____
A MC _____	_____	_____
A MC _____	_____	_____
A MC _____	_____	_____
A MC _____	_____	_____
A MC _____	_____	_____

CLAIMANT'S NAME: LARRY D. & Sandra L. Shelton
ADDRESS: HC3 Box 513F CITY: PAYSON STATE: AZ.
PHONE: 520-474-6710 ZIP: 85541

CHECK HERE IF THIS IS A CHANGE OF ADDRESS
SIGNATURE: L.D. Shelton
TO RECORD WITH THE COUNTY, ONE CLAIMANT OR THE AGENT MUST SIGN

LIST ALL ADDITIONAL OWNERS ON REVERSE SIDE OF THIS FORM

FOR OFFICIAL USE ONLY
ENTERED INTO COMPUTER: 7/23/98 DATE SB INITIALS sb VERIFIED

PHOENIX, ARIZONA
1998 JUL 22 A 10:55
RECEIVED
BLM AZ STATE OFFICE
② SB

43 CFR 3833.0-5(e) (August 30, 1994) REQUIRES THAT THE NAMES OF ALL OF THE OWNERS AND THEIR CURRENT ADDRESSES SHALL BE IDENTIFIED ON ALL INSTRUMENTS REQUIRED TO BE RECORDED OR FILED BY THE REGULATIONS, 43 CFR SUBPART 3833.

CLAIMANT'S NAME: _____
ADDRESS: _____ CITY: _____ STATE: _____

CHECK HERE IF THIS PHONE: () ZIP: IS
CHANGE OF ADDRESS

CLAIMANT'S NAME: _____
ADDRESS: _____ CITY: _____ STATE: _____

CHECK HERE IF THIS PHONE: () ZIP: IS
CHANGE OF ADDRESS

CLAIMANT'S NAME: _____
ADDRESS: _____ CITY: _____ STATE: _____

CHECK HERE IF THIS PHONE: () ZIP: IS
CHANGE OF ADDRESS

CLAIMANT'S NAME: _____
ADDRESS: _____ CITY: _____ STATE: _____

CHECK HERE IF THIS PHONE: () ZIP: IS
CHANGE OF ADDRESS

CLAIMANT'S NAME: _____
ADDRESS: _____ CITY: _____ STATE: _____

CHECK HERE IF THIS PHONE: () ZIP: IS
CHANGE OF ADDRESS

CLAIMANT'S NAME: _____
ADDRESS: _____ CITY: _____ STATE: _____

CHECK HERE IF THIS PHONE: () ZIP: IS
CHANGE OF ADDRESS

CLAIMANT'S NAME: _____
ADDRESS: _____ CITY: _____ STATE: _____

CHECK HERE IF THIS PHONE: () ZIP: IS
CHANGE OF ADDRESS

CLAIMANT'S NAME: _____
ADDRESS: _____ CITY: _____ STATE: _____

CHECK HERE IF THIS PHONE: () ZIP: IS
CHANGE OF ADDRESS

UNITED STATES
DEPARTMENT OF THE INTERIOR
BUREAU OF LAND MANAGEMENT

RECEIPT AND ACCOUNTING ADVICE

NO. 2389098 04

LM/AZ

07/22/98

Subject: CLAIM MAINTENANCE FEE 1999 (2)

2 2 13

200.00

Applicant:

LARRY & SANDRAH SHELTON
HC3 BOX 513F
PAYSON AZ 85541

LARRY SHELTON

Remitter: PO BOX 585
CONGRESS AZ 85332
CK0825 \ (520) 427-3960

Assignor:

LEASE MANAGEMENT DATA									
<input type="checkbox"/> NEW <input type="checkbox"/> UPDATE <input type="checkbox"/> PAYMENT									
ORIGINAL SERIAL NO.	ASG.	TYPE	ST.	CTY.	FUND SYMBOL			ACRES/UNITS	RATE
AMC 335856-335857									
AMOUNT	ANV. DATE	EXP. DATE	BILL CYC.	S/C	DISTRICT	NEXT BILL	MISC. DATA	U of M	ACTUAL UNITS
ASSIGNMENT SERIAL NO.	ASG.	TYPE	ST.	CTY.	FUND SYMBOL			ACRES/UNITS	RATE
AMOUNT	ANV. DATE	EXP. DATE	BILL CYC.	S/C	DISTRICT	NEXT BILL	MISC. DATA	U of M	ACTUAL UNITS

APPLY REMITTANCE			
ACTION	FUND SYMBOL	CTY.	AMOUNT
FILING FEE			
RENTAL			
UNEARNED			
REFUND			
TOTAL			
AMOUNT DUE			

Remarks:

BY: _____ DATE: _____

Lease in Escrow?
 KGS?
 Auto Escalates?
 Auto Renew?

Of Interest?
 Operating Rights?
 Operator
 Bond Filed?

FOR MMS USE ONLY		
BILLEE		FOREST REFUGE
NUMBER		
OCS SECTION		
CODE		

UNITED STATES
DEPARTMENT OF THE INTERIOR
BUREAU OF LAND MANAGEMENT

RECEIPT AND ACCOUNTING ADVICE

NO. 2389098 04

LM/AZ

07/22/98

Subject: CLAIM MAINTENANCE FEE 1999 (2)

2 2 13

200.00

Applicant:

LARRY & SANDRAH SHELTON
HC3 BOX 513F
PAYSON AZ 85541

Remitter: LARRY SHELTON
PO BOX 585
CONGRESS AZ 85332
CK0825 \ (520) 427-3960

Assignor:

LEASE MANAGEMENT DATA									
<input type="checkbox"/> NEW <input type="checkbox"/> UPDATE <input type="checkbox"/> PAYMENT									
ORIGINAL SERIAL NO.	ASG.	TYPE	ST.	CTY.	FUND SYMBOL			ACRES/UNITS	RATE
AMC 335856-335857									
AMOUNT	ANV. DATE	EXP. DATE	BILL CYC.	S/C	DISTRICT	NEXT BILL	MISC. DATA	U of M	ACTUAL UNITS
ASSIGNMENT SERIAL NO.	ASG.	TYPE	ST.	CTY.	FUND SYMBOL			ACRES/UNITS	RATE
AMOUNT	ANV. DATE	EXP. DATE	BILL CYC.	S/C	DISTRICT	NEXT BILL	MISC. DATA	U of M	ACTUAL UNITS

APPLY REMITTANCE				Remarks:
ACTION	FUND SYMBOL	CTY.	AMOUNT	
FILING FEE				
RENTAL				
UNEARNED				
REFUND				
TOTAL				
AMOUNT DUE				

BY:

DATE:

- Lease in Escrow?
- KGS? Of Interest?
- Auto Escalates? Operating Rights?
- Auto Renew? Operator
- Bond Filed?

FOR MMS USE ONLY

BILLEE		FOREST REFUGE
NUMBER		
OCS SECTION		
CODE		

MAINTENANCE FEE PAYMENT

\$100.00 MAINTENANCE FEE PAYMENT DUE ON OR BEFORE AUGUST 31, 1997
 IN LIEU OF ASSESSMENT WORK FOR THE UPCOMING ASSESSMENT
 YEAR BEGINNING SEPTEMBER 1 OF THE YEAR NOTED ABOVE.

BUREAU OF LAND MANAGEMENT
 ARIZONA STATE OFFICE
 222 NORTH CENTRAL AVENUE
 PHOENIX, AZ 85004-2003

335856 ERS

COUNT: 2 \$ 200.⁰⁰ INT: KC
 FOR OFFICIAL USE ONLY

THE CLAIMS ARE SITUATED IN YAVAPAI COUNTY, ARIZONA.

BLM SERIAL NUMBERS	NAMES OF CLAIMS OR SITES
A MC <u>335856</u> THRU A MC <u>335857</u> COUNTY BOOK/DOCKET <u>645 & 669</u> , PAGE(S) OR FEE NO(S) <u>364 & 938</u>	<u>Bachelor #1 & Bachelor #2</u>
A MC _____ THRU A MC _____ COUNTY BOOK/DOCKET _____, PAGE(S) OR FEE NO(S) _____	

(OR) IF NOT CONSECUTIVE NUMBERS LIST SEPARATELY BELOW:

BLM SERIAL NUMBERS	NAME OF CLAIMS/SITES	COUNTY BOOK/DOCKET & PAGE OR FEE NUMBER
A MC _____	_____	_____
A MC _____	_____	_____
A MC _____	_____	_____
A MC _____	_____	_____
A MC _____	_____	_____
A MC _____	_____	_____
A MC _____	_____	_____
A MC _____	_____	_____
A MC _____	_____	_____
A MC _____	_____	_____
A MC _____	_____	_____
A MC _____	_____	_____
A MC _____	_____	_____

CLAIMANT'S NAME: LARRY D. & SANDRA L. SHELTON
 ADDRESS: HC3 Box 513 F CITY: PAYSON STATE: AZ.
 PHONE: 520 474-6710 ZIP: 85541

CHECK HERE IF THIS IS A CHANGE OF ADDRESS

SIGNATURE: [Signature]
 TO RECORD WITH THE COUNTY, ONE CLAIMANT OR THE AGENT MUST SIGN

LIST ALL ADDITIONAL OWNERS ON REVERSE SIDE OF THIS FORM

FOR OFFICIAL USE ONLY

ENTERED INTO COMPUTER: 7/25/97 [Initials] [Initials]
 DATE INITIALS VERIFIED

TIME STAMP

PHOENIX, ARIZONA
 JUL 14 10 18 AM '97
 RECEIVED
 BLM AZ STATE OFFICE

43 CFR 3833.0-5(e) (August 30, 1994) REQUIRES THAT THE NAMES OF ALL OF THE OWNERS AND THEIR CURRENT ADDRESSES SHALL BE IDENTIFIED ON ALL INSTRUMENTS REQUIRED TO BE RECORDED OR FILED BY THE REGULATIONS, 43 CFR SUBPART 3833.

CLAIMANT'S NAME: _____
ADDRESS: _____ CITY: _____ STATE: _____
 CHECK HERE IF THIS PHONE: () ZIP: _____ IS
CHANGE OF ADDRESS

CLAIMANT'S NAME: _____
ADDRESS: _____ CITY: _____ STATE: _____
 CHECK HERE IF THIS PHONE: () ZIP: _____ IS
CHANGE OF ADDRESS

CLAIMANT'S NAME: _____
ADDRESS: _____ CITY: _____ STATE: _____
 CHECK HERE IF THIS PHONE: () ZIP: _____ IS
CHANGE OF ADDRESS

CLAIMANT'S NAME: _____
ADDRESS: _____ CITY: _____ STATE: _____
 CHECK HERE IF THIS PHONE: () ZIP: _____ IS
CHANGE OF ADDRESS

CLAIMANT'S NAME: _____
ADDRESS: _____ CITY: _____ STATE: _____
 CHECK HERE IF THIS PHONE: () ZIP: _____ IS
CHANGE OF ADDRESS

CLAIMANT'S NAME: _____
ADDRESS: _____ CITY: _____ STATE: _____
 CHECK HERE IF THIS PHONE: () ZIP: _____ IS
CHANGE OF ADDRESS

CLAIMANT'S NAME: _____
ADDRESS: _____ CITY: _____ STATE: _____
 CHECK HERE IF THIS PHONE: () ZIP: _____ IS
CHANGE OF ADDRESS

CLAIMANT'S NAME: _____
ADDRESS: _____ CITY: _____ STATE: _____
 CHECK HERE IF THIS PHONE: () ZIP: _____ IS
CHANGE OF ADDRESS

UNITED STATES
DEPARTMENT OF THE INTERIOR
BUREAU OF LAND MANAGEMENT

RECEIPT AND ACCOUNTING ADVICE

NO. 2314968 04

TS/AZ

07/14/97

Subject: CLAIM MAINTENANCE FEE 1998 (2)

2 4 13

200.00

Applicant:

LARRY D SHELTON
HC 3 BOX 513 F
PAYSON, AZ 85541
520 474-6710

Remitter: CHECK #0702
SHELTON ENTERPRISES
P.O. BOX 585
CONGRESS, AZ 85332

Assignor:

LEASE MANAGEMENT DATA									
<input type="checkbox"/> NEW <input type="checkbox"/> UPDATE <input type="checkbox"/> PAYMENT									
ORIGINAL SERIAL NO.	ASG.	TYPE	ST.	CTY.	FUND SYMBOL			ACRES/UNITS	RATE
AMC335856-335857									
AMOUNT	ANV. DATE	EXP. DATE	BILL CYC.	S/C	DISTRICT	NEXT BILL	MISC. DATA	U of M	ACTUAL UNITS
ASSIGNMENT SERIAL NO.	ASG.	TYPE	ST.	CTY.	FUND SYMBOL			ACRES/UNITS	RATE
AMOUNT	ANV. DATE	EXP. DATE	BILL CYC.	S/C	DISTRICT	NEXT BILL	MISC. DATA	U of M	ACTUAL UNITS

APPLY REMITTANCE			
ACTION	FUND SYMBOL	CTY.	AMOUNT
FILING FEE			
RENTAL			
UNEARNED			
REFUND			
TOTAL			
AMOUNT DUE			

Remarks:

BY: _____ DATE: _____

Lease in Escrow?
 KGS?
 Auto Escalates?
 Auto Renew?

Of Interest?
 Operating Rights?
 Operator
 Bond Filed?

FOR MMS USE ONLY		
BILLEE	NUMBER	FOREST REFUGE
OCS SECTION		
CODE		

UNITED STATES
DEPARTMENT OF THE INTERIOR
BUREAU OF LAND MANAGEMENT

RECEIPT AND ACCOUNTING ADVICE

NO. 2314968 04

TS/AZ

07/14/97

Subject: CLAIM MAINTENANCE FEE 1998 (2)

2 4 13

200.00

Applicant:

LARRY D SHELTON
HC 3 BOX 513 F
PAYSON, AZ 85541
520 474-6710

Remitter: CHECK #0702
SHELTON ENTERPRISES
P.O. BOX 585
CONGRESS, AZ 85335 *850 EKS*

Assignor:

LEASE MANAGEMENT DATA NEW UPDATE PAYMENT

ORIGINAL SERIAL NO.	ASG.	TYPE	ST.	CTY.	FUND SYMBOL	ACRES/UNITS	RATE
AMC335856-335857							

AMOUNT	ANV. DATE	EXP. DATE	BILL CYC.	S/C	DISTRICT	NEXT BILL	MISC. DATA	U of M	ACTUAL UNITS

ASSIGNMENT SERIAL NO.	ASG.	TYPE	ST.	CTY.	FUND SYMBOL	ACRES/UNITS	RATE

AMOUNT	ANV. DATE	EXP. DATE	BILL CYC.	S/C	DISTRICT	NEXT BILL	MISC. DATA	U of M	ACTUAL UNITS

APPLY REMITTANCE			
ACTION	FUND SYMBOL	CTY.	AMOUNT
FILING FEE			
RENTAL			
UNEARNED			
REFUND			
TOTAL			
AMOUNT DUE			

Remarks:

BY: _____ DATE: _____

Lease in Escrow?
 KGS?
 Auto Escalates?
 Auto Renew?

Of Interest?
 Operating Rights?
 Operator
 Bond Filed?

FOR MMS USE ONLY		
BILLEE	NUMBER	FOREST REFUGE
OCS SECTION		
CODE		

RECEIVED
B.L.M. AZ STATE OFFICE
JUN 20 1 37 PM '96
PHOENIX, ARIZONA

MAINTENANCE FEE PAYMENT

**\$100.00 MAINTENANCE FEE PAYMENT DUE ON OR BEFORE AUGUST 31, 1996
IN LIEU OF ASSESSMENT WORK FOR THE UPCOMING ASSESSMENT
YEAR BEGINNING SEPTEMBER 1 OF THE YEAR NOTED ABOVE.**

BUREAU OF LAND MANAGEMENT
ARIZONA STATE OFFICE
3707 NORTH 7TH STREET
PHOENIX, AZ 85014 (OR)
P.O. BOX 16563, PHOENIX, AZ 85011

Ame 335856 Sp
COUNT: 2 \$ 200.00 INT: JB
FOR OFFICIAL USE ONLY

THE CLAIMS ARE SITUATED IN YAVAPAI COUNTY,
ARIZONA.

BLM SERIAL NUMBERS _____ NAMES OF CLAIMS OR SITES _____
A MC 335856 THRU A MC 335857 Bachelor #1 & Bachelor #2
COUNTY BOOK/DOCKET 645 & 669, PAGE(S) OR FEE NO(S) 364 & 938
A MC _____ THRU A MC _____
COUNTY BOOK/DOCKET _____, PAGE(S) OR FEE NO(S) _____

(OR) IF NOT CONSECUTIVE NUMBERS LIST SEPARATELY BELOW:

BLM SERIAL NUMBERS	NAME OF CLAIMS/SITES	COUNTY BOOK/DOCKET & PAGE OR FEE NUMBER
A MC _____	_____	_____
A MC _____	_____	_____
A MC _____	_____	_____
A MC _____	_____	_____
A MC _____	_____	_____
A MC _____	_____	_____
A MC _____	_____	_____
A MC _____	_____	_____
A MC _____	_____	_____
A MC _____	_____	_____

CLAIMANT'S NAME: LARRY D & SANDRA L. Shelton
ADDRESS: HC3 Box 513F CITY: Payson STATE: AZ
PHONE: (520) 474-6710 ZIP: 85541
 CHECK HERE IF THIS IS A CHANGE OF ADDRESS

SIGNATURE: [Signature]
TO RECORD WITH THE COUNTY, ONE CLAIMANT OR THE AGENT MUST SIGN

LIST ALL ADDITIONAL OWNERS ON REVERSE SIDE OF THIS FORM

FOR OFFICIAL USE ONLY
ENTERED INTO COMPUTER: 7/25/96 [Initials] [Signature]
DATE INITIALS VERIFIED

TIME STAMP

43 CFR 3833.0-5(e) (August 30, 1994) REQUIRES THAT THE NAMES OF ALL OF THE OWNERS AND THEIR CURRENT ADDRESSES SHALL BE IDENTIFIED ON ALL INSTRUMENTS REQUIRED TO BE RECORDED OR FILED BY THE REGULATIONS, 43 CFR SUBPART 3833.

CLAIMANT'S NAME: _____

ADDRESS: _____ CITY: _____ STATE: _____

CHECK HERE IF THIS IS CHANGE OF ADDRESS PHONE: (____) _____ ZIP: _____

CLAIMANT'S NAME: _____

ADDRESS: _____ CITY: _____ STATE: _____

CHECK HERE IF THIS IS CHANGE OF ADDRESS PHONE: (____) _____ ZIP: _____

CLAIMANT'S NAME: _____

ADDRESS: _____ CITY: _____ STATE: _____

CHECK HERE IF THIS IS CHANGE OF ADDRESS PHONE: (____) _____ ZIP: _____

CLAIMANT'S NAME: _____

ADDRESS: _____ CITY: _____ STATE: _____

CHECK HERE IF THIS IS CHANGE OF ADDRESS PHONE: (____) _____ ZIP: _____

CLAIMANT'S NAME: _____

ADDRESS: _____ CITY: _____ STATE: _____

CHECK HERE IF THIS IS CHANGE OF ADDRESS PHONE: (____) _____ ZIP: _____

CLAIMANT'S NAME: _____

ADDRESS: _____ CITY: _____ STATE: _____

CHECK HERE IF THIS IS CHANGE OF ADDRESS PHONE: (____) _____ ZIP: _____

CLAIMANT'S NAME: _____

ADDRESS: _____ CITY: _____ STATE: _____

CHECK HERE IF THIS IS CHANGE OF ADDRESS PHONE: (____) _____ ZIP: _____

UNITED STATES
DEPARTMENT OF THE INTERIOR
BUREAU OF LAND MANAGEMENT

RECEIPT AND ACCOUNTING ADVICE

NO. **2228075** 04

SM/AZ 06/20/96

Subject: CLAIM MAINTENANCE FEE 1997 (2) 2 3 13 200.00

Applicant: LARRY D. SHELTON, ET AL
HC 3, BOX 513F
PAYSON, AZ 85541

Remitter: SAME - CK #618
602-427-3960

Assignor:

LEASE MANAGEMENT DATA									
<input type="checkbox"/> NEW <input type="checkbox"/> UPDATE <input type="checkbox"/> PAYMENT									
ORIGINAL SERIAL NO.	ASG.	TYPE	ST.	CTY.	FUND SYMBOL			ACRES/UNITS	RATE
AMC 335856-335857									
AMOUNT	ANV. DATE	EXP. DATE	BILL CYC.	S/C	DISTRICT	NEXT BILL	MISC. DATA	U of M	ACTUAL UNITS
ASSIGNMENT SERIAL NO.	ASG.	TYPE	ST.	CTY.	FUND SYMBOL			ACRES/UNITS	RATE
AMOUNT	ANV. DATE	EXP. DATE	BILL CYC.	S/C	DISTRICT	NEXT BILL	MISC. DATA	U of M	ACTUAL UNITS

APPLY REMITTANCE				Remarks: 335856 - 335857 2
ACTION	FUND SYMBOL	CTY.	AMOUNT	
FILING FEE				
RENTAL				
UNEARNED				
REFUND				
TOTAL				
AMOUNT DUE				

BY: _____ DATE: _____

- Lease in Escrow?
- KGS? Of Interest?
- Auto Escalates? Operating Rights?
- Auto Renew? Operator
- Bond Filed?

FOR MMS USE ONLY	
BILLEE NUMBER	FOREST REFUGE
OCS SECTION	
CODE	

NOTICE!!

These documents have been scanned!

Do not place un-scanned documents beneath this notice!

Do not remove this notice from this file!

GPO Jacket No. 560-102
Print Order 61540
Rise Business Services, LLC
Job=AZ15 7/15/2019



Box Number= AZ15164



Claim Begin-End: AMC335856-AMC335857

5 Miscellaneous



AZ15164-9

AMC335259-AMC337099

UNITED STATES DEPARTMENT OF THE INTERIOR
BUREAU OF LAND MANAGEMENT
ARIZONA STATE OFFICE

IN REPLY REFER TO:

335848
341123
342776
335856
337450
~~342776~~

Memorandum

To: Case File

From: Mary

Subject: Documentation of Telephone Conversation

Name of Person Contacted: James Ardain

Telephone Number of Person Contacted: (702) 646-1927

Date of Contact: 2/13/98

Summary:

Concerning addresses for Rhonda
Ardain, Ken Ardain, and Eric Ardain

Address is: 6305 Carl Ave
Las Vegas, NV 89108

OFFICIAL COPIES / *CF* / / SD READ / / GROUP / / SECTION / / AUTHOR /

3800 (933) SR
A MC 335856

2/5/96 SR

*ms 0500
2/6/96*

FEB 0 6 1996

Mr. Larry D. Shelton
HC 3, Box 513F
Payson, Arizona 85541

Dear Mr. Shelton:

The enclosed list identifies the serial numbers that have been assigned to each of your mining claim location notices received by this office on November 7, 1995.

The regulations require you to identify the claim name and A MC serial number of each claim, and the claimant's name and address on all future documents and correspondence filed with the Bureau of Land Management (BLM).

This acknowledgment does not verify that your claims have been located on lands open to mineral entry or are encumbered by rights of other mining claimants. Only those mining claims that are entirely located on private or Federal lands that are not open to mineral entry will be officially declared void by a BLM Decision.

Please advise this office of all changes of address, any authorized agents, and transfers of ownership.

Transfers of ownership are governed by 43 CFR 3833.3(a) which states that, "Whenever the owner of an unpatented mining claim, mill site or tunnel site, which has been recorded in accordance with 43 CFR 3833.1, sells, assigns, or otherwise conveys all or any part of his interest in the claim, his transferee shall file in the proper BLM office within 60 days after the completion of the transfer. . ." A service charge of \$5 per claim is required for all transfers.

PLEASE NOTE: Unless you have already paid in advance or will otherwise qualify to be waived from payment, the next annual maintenance fee payment of \$100 for each claim or site, in lieu of assessment, is due on or before August 31, 1996.

By keeping our records current, we will be able to provide better public service. All future correspondence from this office will be sent only to the above name and address unless otherwise instructed.

If any of the information listed on the enclosed is not correct, please notify this office in writing.

Sincerely,

MARY JO YOAS

Mary Jo Yoas
Chief, Lands and Minerals
Operations Section

Enclosure

This serves as notification to the following:

Sandra L. Shelton

SRivas:02-05-96:335856

CLAIM INDEX

SERIAL NUMBER

CLAIM NAME

CLAIMANT'S NAME

A MC 335856

Bachelors #1

Larry D. Shelton
Sandra L. Shelton

A MC 335857

Bachelors #2

" " "
" " "

NOTICE!!

These documents have been scanned!

Do not place un-scanned documents beneath this notice!

Do not remove this notice from this file!

GPO Jacket No. 560-102
Print Order 61540
Rise Business Services, LLC
Job=AZ15 7/15/2019



Box Number= AZ15164



Claim Begin-End: AMC335856-AMC335857

6 Location Notices-Amendments and Supporting Documents



AZ15164-9

AMC335259-AMC337099

MINING CLAIM STATUS REPORT

Lead Serial No. A MC 335856 THROUGH A MC 335857

No. of Lode Claims _____

STATUS CHECKED BY yes kc
Enter Action Code 669 1

No. of Placer Claims 2

No. of Association Placer _____
(Not Enough Locators Send Form Ltr.)

MTP CHECKED yes
(Reduced Size Copy Enclosed)

No. of Mill Sites _____

ORCA GEO CHECKED yes
(Copy Enclosed)

No. of Tunnel Sites _____

Timely Filed YES NO

WILDERNESS (WA) AREA CHECKED yes

Service Charge Correct YES NO
(This is Curable)

WHICH WA N/A

Location Fee Correct YES NO

Maintenance Fee Correct YES NO

Amount Paid \$ 270.00

Shortage \$ 0 Overage \$ 0

Over-the-Counter ✓ Mail _____

Township(s) 10 N

Range(s) 5 W

Section(s) 25

GENERAL JURISDICTION OF: BLM ✓ (or) WHICH NATIONAL FOREST _____

Enter Code 880 On Split Estate Land (Show Type of Patent - SX, PX, SRHE etc)

Enter Code 267 For Stockraising Homestead When Proper Notice Has Been Filed

STATUS

CLAIMS PARTIALLY VOID: Private Minerals _____ Withdrawn _____ Other _____

N/A

CLAIMS VOID: Private Minerals _____ Withdrawn _____ Other _____

N/A

ADD: DATE RECEIVED, ACTION CODE 482, IN REMARKS: 1995, 1996, 1997, 1998

SPECIAL INSTRUCTIONS FOR DATA INPUT: _____

COMMENTS _____

When recorded, mail to:

Name: LARRY D. Shelton

Address: HC3 Box 513F

City/State/Zip Code: PAYSON, AZ,
85541

Space above this line for Recorder's use

NOTICE OF MINING CLAIM

1. TYPE OF NOTICE: Location Amendment Relocation
 2. TYPE OF CLAIM: Placer Lode Millsite Tunnelsite

3. The name and address of the Locator is

Name: LARRY D. AND SANDRA L. Shelton

Address: HC3 Box 513F

City/State/Zip Code: PAYSON, AZ. 85541

4. The name of the claim is Bachelors #1

5. The date of the location is 11-6-95

6. The claim is 1320 feet long and 660 feet wide. The distance from the location monument to each end of the claim is 1320 feet in a Southerly direction and 660 feet in a Easterly direction.

7. The general course of the claim is from the North to the South.

8. The location of the claim is in Section 25, Township 10N, Range 5W

14 Base and Meridian,

Weaver Mining District, YAVAPAI County, State of ARIZONA

9. If amending or relocating, the previous claim name was Bachelors Claim

recorded in Docket(Book) 645 & 669 page(s) 364 & 938

Weaver Mining District, YAVAPAI County, State of ARIZONA

10. The location of the claim with reference to a natural object or permanent monument is _____

South & East of Corner Monument described in # 6 Above
Approx. 1 1/2 miles in a Northerly direction from STANTON, AZ ON Antelope Creek
Reference Map (Rear of form)

Dated: 11-6-95

Larry D. Shelton
Signature

HC3 Box 513F
Address

PAYSON, AZ. 85541
City/State/Zip

RECEIVED
BLM
ARIZONA STATE OFFICE
NOV 7 10 25 AM '95

HC 335956

MAD-MINING CLAIM LOCATION

1. The name of the claim is Bachelors #1;
2. The NW corner of the claim is 1320 feet in a Southerly direction to a survey monument or permanent natural object described as 660 Feet in a Easterly direction - 1320 Feet in a Northerly direction - 660 Feet in a Westerly direction to Post.;
3. The type of location monument is Post & Rock Monument;
The type of corner end monuments are Post;
4. The bearing and distance between the corners of the claim are beginning at the NW corner of the claim, 1320 feet in a Southerly direction to the SW corner, then 660 feet in a Easterly direction to the SE corner, then 1320 feet in a Northerly direction to the NE corner, then 660 feet in a Westerly direction to the point of beginning.

MAP

One inch = One thousand feet

North Arrow



ONE MILE

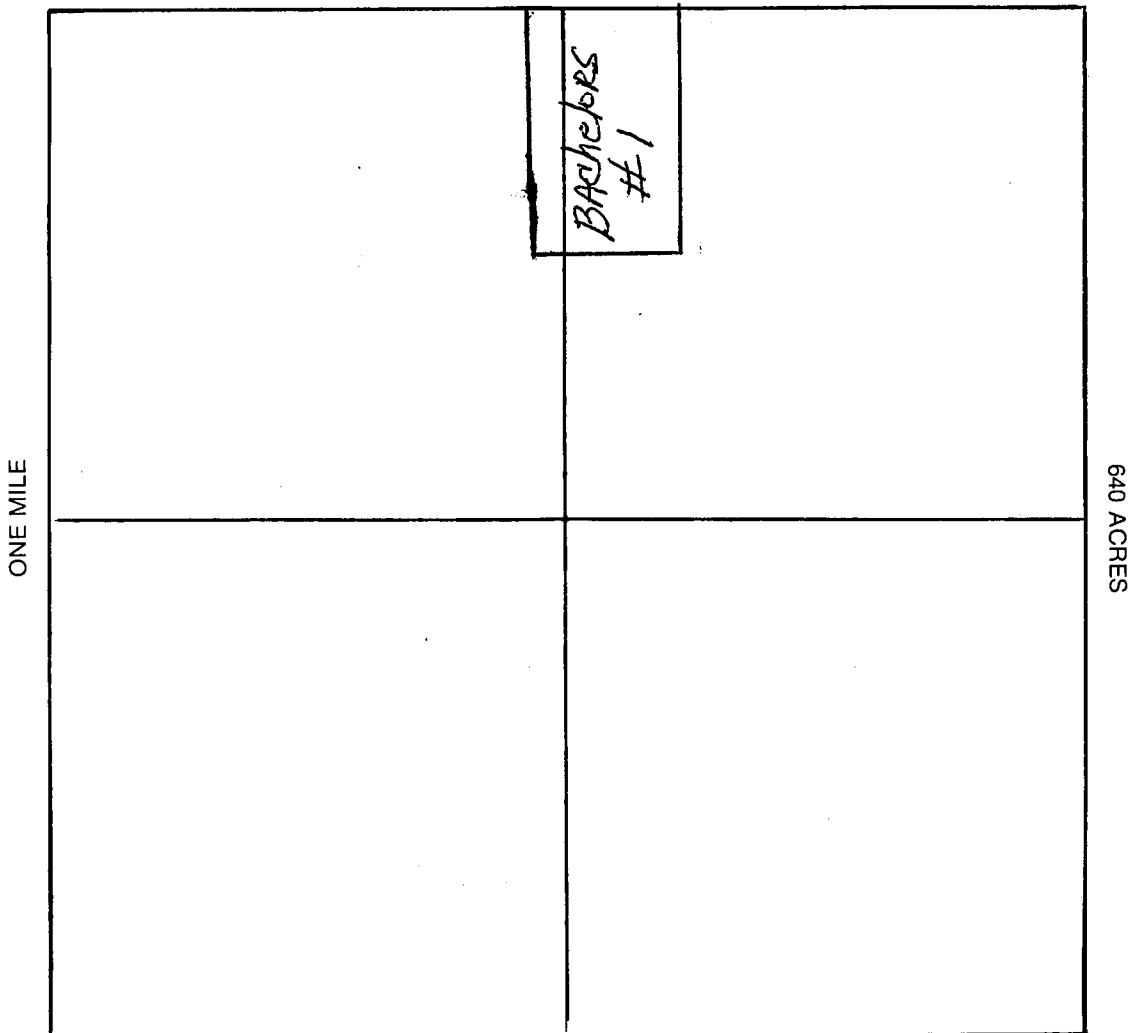

Section 25 Range 5W Township 10N,
14 Base and Meridian.

Dated: 11-6-95

Larry D. Shelton
Signature

When recorded, mail to:

Name: LARRY D. Shelton

Address: HC3 Box 513 F

City/State/Zip Code: PAYSON, AZ.
85541

Space above this line for Recorder's use

NOTICE OF MINING CLAIM

RECEIVED
BLLM
ARIZONA STATE OFFICE
NOV 7 10 25 AM '95

- 1. TYPE OF NOTICE: Location Amendment Relocation
- 2. TYPE OF CLAIM: Placer Lode Millsite Tunnelsite

3. The name and address of the Locator is
 Name: LARRY D. AND SANDRA L. Shelton
 Address: HC3 Box 513 F
 City/State/Zip Code: PAYSON, AZ 85541

4. The name of the claim is Bachelors #2
 5. The date of the location is 11-6-95
 6. The claim is 1320 feet long and 660 feet wide. The distance from the location monument to each end of the claim is 1320 feet in a Southerly direction and 660 feet in a Easterly direction.
 7. The general course of the claim is from the North to the South
 8. The location of the claim is in Section 25, Township 10N, Range 5W

14 Base and Meridian,
Weaver Mining District, YAVAPAI County,
 State of ARIZONA

9. If amending or relocating, the previous claim name was Bachelors #2
 recorded in Docket(Book) 695 & 669 page(s) 364 & 938,
Weaver Mining District, YAVAPAI County,
 State of ARIZONA

10. The location of the claim with reference to a natural object or permanent monument is
This claim (Bachelors #2) lies along the East Boundary of the Bachelors #1 claim on Antelope Creek approx 1 1/2 miles North of Stanton, Az.

Dated: 11-6-95
Larry D. Shelton Signature
HC3 Box 513 F Address
PAYSON, AZ. 85541 City/State/Zip

A MC 335857

MEDF MINING CLAIM LOCATION

1. The name of the claim is Bachelors #2 ;
2. The NW corner of the claim is ~~660~~ 660 feet in a Easterly direction to a survey monument or permanent natural object described as from the NW corner of Bachelors #1 claim. Post & Rock Monument ;
3. The type of location monument is Post ;
The type of corner end monuments are Post ;
4. The bearing and distance between the corners of the claim are beginning at the NW corner of the claim, 1320 feet in a Southerly direction to the SW corner, then 660 feet in a Easterly direction to the SE corner, then 1320 feet in a Northerly direction to the NE corner, then 660 feet in a Westerly direction to the point of beginning.

MAP

One inch = One thousand feet

North Arrow



ONE MILE

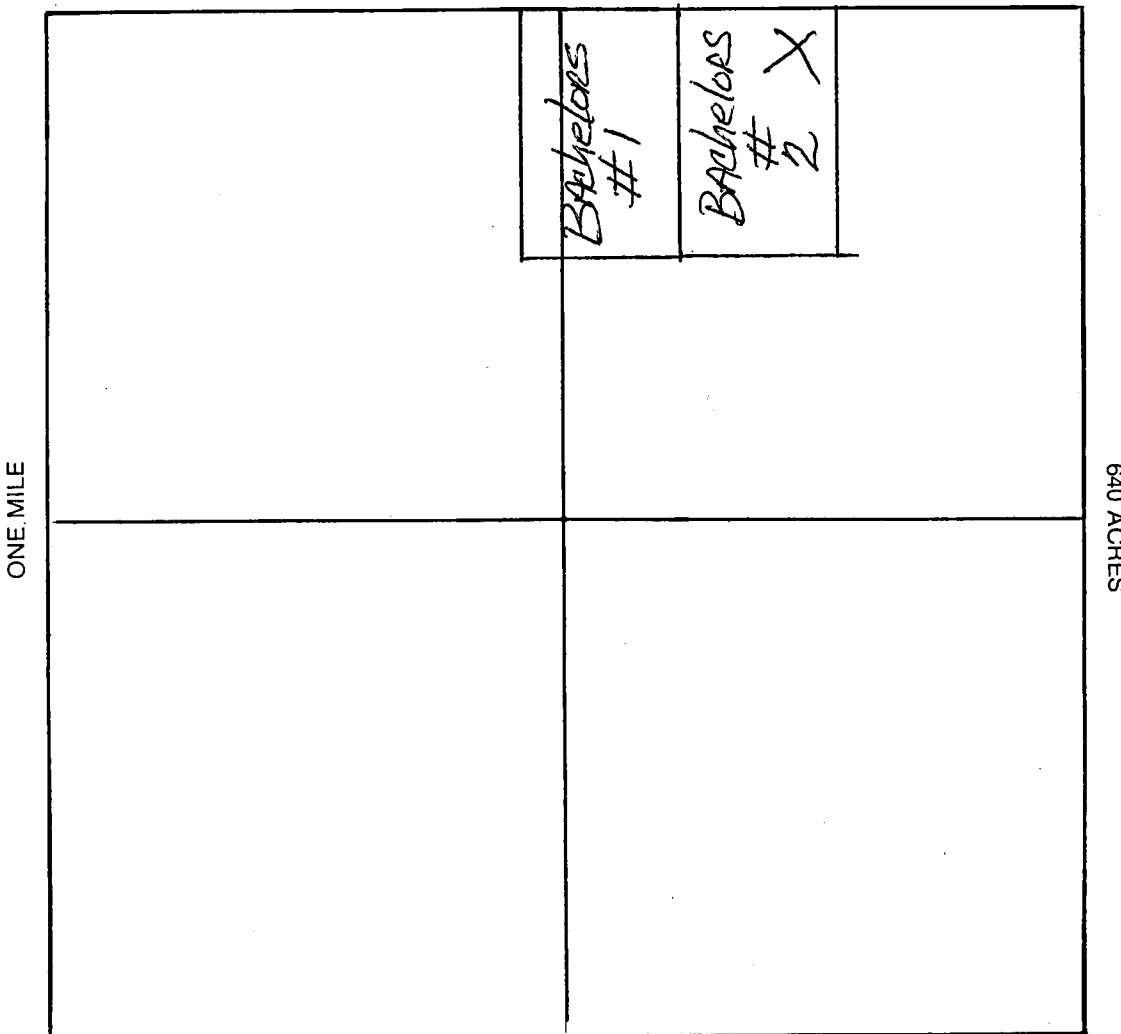

Section 25 Range 5W Township 10N ,

Base and Meridian.

Dated: 11-6-95

¹⁴
Parry D. Shelton
Signature

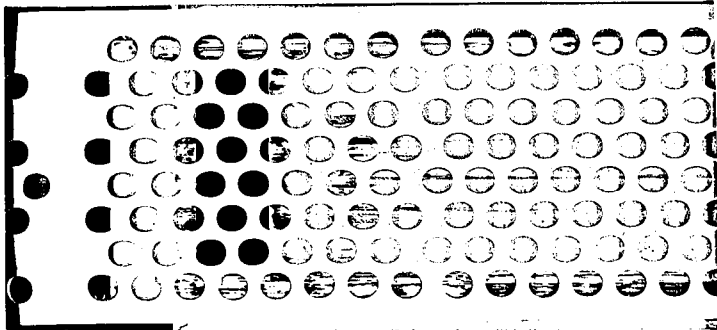

Bachelors #1

A strip 120 ft. wide AND 1320 ft. Long in the East 1/4 of the N.E. 1/4 of the N.W. 1/4 of Sec. 25 AND A strip 540 ft. wide AND 1320 ft. Long in the N.W. 1/4 of the N.E. 1/4 of Sec. 25, 10 North, 5 West.

Garry D. Skelton
11-8-95

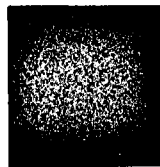
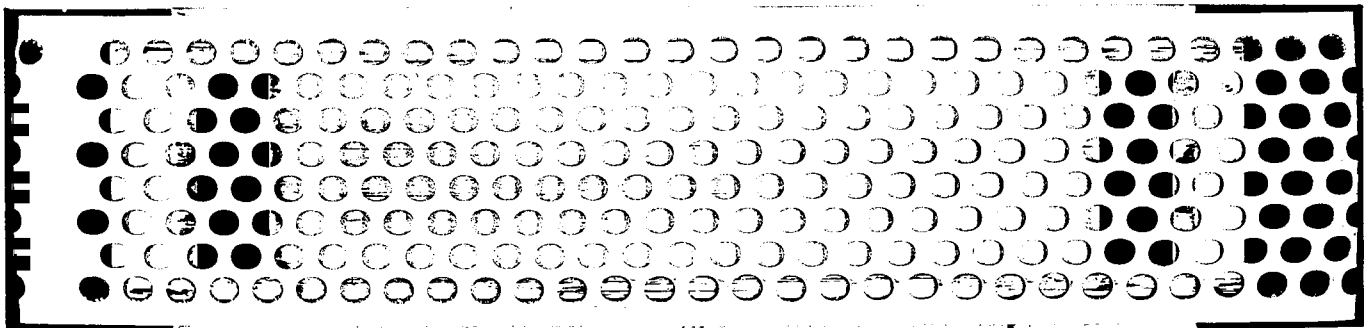

UNITED STATES
DEPARTMENT OF THE INTERIOR
BUREAU OF LAND MANAGEMENT

(Return Address)

State _____ Office _____

OFFICIAL BUSINESS
PENALTY FOR PRIVATE USE, \$300

AN EQUAL OPPORTUNITY EMPLOYER



POSTAGE AND FEES PAID
U.S. DEPARTMENT OF THE INTERIOR
INT-415

**BUREAU OF LAND MANAGEMENT
DENVER FEDERAL CENTER
BUILDING 50, SC-610
P.O. BOX 25047
DENVER, COLORADO 80225-0047**

**FINANCIAL DOCUMENTS
ONLY**

- SC-615 = GENERAL ACCOUNTING BRANCH
- SC-616A = DATA CONTROL SECTION
- SC-616B = PAYMENTS SECTION

SC-616A DATA CONTROL SECTION

Deposit Tickets (SF-215) including Supporting Documents,
e.g., Form 1370-35, 1370-40, etc.
Progress Reports (Form 1681-6)
Payroll Change Forms (FB-315)
Automated Payroll Correction Letters (FB305PP1)
Automated Refunds (Form 1374-1)
Adjustments to Lease (Form 1370-11 & Form 1371-18)
Refund Data Sheet (Form 1374-1) including
DFS (Form 1310-5) or CDS (Form 1370-35)
Exception in Indirect Cost Rate — Contributed Fund Project
(Form 1681-3A)

SC-616B PAYMENTS SECTION

Travel Advance Requests (SF-1038) - Enclosed
Travel Vouchers (SF-1012) - Enclosed
Travel Authorizations (DI-1020) - Enclosed
Reimbursement Vouchers (SF-1129 Imprest) - Enclosed
Final Salary Clearance (Form 1340-2) - Enclosed

All Payment Invoices
Document Face Sheets for Obligations & Payments (1310-5)
Purchase Orders (Pink & Blue) (OF-347)
Purchase Orders (SF-44)
Advertising Orders (SF-1143)
District Contract Obligations
District Certificate for Contract Payments (1510-10)
Receiving Reports (OF-347)
T.R. Buff copies (SF-1169) including
Documents Face Sheet (1310-5)
GSA FEDSTRIP Obligation Copies (SF-3146)
GSA Self Service Obligations (GSA-831)
Tort Claims (SF-1145)
Seed Test Results
Equipment Order Use Summary & Invoice (1510-18)
Fund Transfers Between Agencies (SF-1081 - Payments)

SC-615 GENERAL ACCOUNTING BRANCH

Collection Transmittals (Form 1370-8 only) - Enclosed
Debit Vouchers (SF-5515)
Fund Transfers Between Agencies (SF-1081 Collection Refunds)
SIBAC Supporting Documents (Form 1371-23)
Fuel & Oil Issue Record (Form 1520-28)
Motor Vehicle Petroleum Issue Record -
Reimbursable (GSA Form 1374-A)
Emergency Firefighter Payrolls
Journal Vouchers (Form 1310-17 & Form 1370-39)
Unidentified Project Cost Reports (FR-130)
Stores Control Register (Form 1520-6) including
Document Face Sheet (Form 1310-5)
Receiving Report for Stores (DI-102)
Report of Survey for Stores (DI-103)
Transfer of Property for Stores (DI-104)
Inventory of Property for Stores (DI-106)
Reimbursable Work Project Authorization (Form 1681-3)

GEOGRAPHIC STATE: ARIZONA MERIDIAN: 14 TOWNSHIP: 10-0N RANGE: 5-0W

SEC	SUBDIVISION	M/R X-REFERENCE	NUMBER/TYPE/DISPOSITION/ACRES	PROPRIETOR/INTEREST/RELATIONSHIP
30	LOT 1		CASE: AZAR 0010887 TYPE: 282105 FED AID HIGHWAY (SE) DISP: AUTHORIZED 06/13/56 ACRS: 00001.550	AZ SHWY 100.00000% PERMITTEE
24	NWNW, E2NW, SWSE	14 8-0N 5-0W	CASE: AZAR 0034626	US WEST COMMUNICATIO 100.00000% HOLDER/BILLEE
25	NWNE	14 9-0N 5-0W	TYPE: 286202 ROW-TELEPHONE-TELEG	
25	LOT 2, 3, 5	14 12-0N 3-0W	DISP: AUTHORIZED 11/10/65	
36	NWNE, SWSE		ACRS: 00026.550	
19	E2NW, NESW, E2	14 10-0N 6-0W	CASE: AZPHX 0075479	AZ SLD 100.00000% OWNER
19	LOT 1-3		TYPE: 222001 EX-PRIVATE-TAYLOR A	
30	E2NE, SE		DISP: CLOSED 07/30/91	
31	E2W2, E2		ACRS: 05631.760	
31	LOT 1-4			
19	E2NW, NESW, E2	14 10-0N 6-0W	CASE: AZPHX 007547901	AZ SLD 100.00000% OWNER
19	LOT 1-3		TYPE: 186500 CONVEYANCE DOCUMENT	
30	E2NE, SE		DISP: AUTHORIZED 05/07/91	
31	E2W2, E2		ACRS: 05611.990	
31	LOT 1-4			
14	LOT 2, 3		CASE: AZPHX 0081174	AZ PUBLIC SERVICE CO 100.00000% HOLDER/BILLEE
			TYPE: 285001 ROW-PWR FACILITIES	
			DISP: AUTHORIZED 12/02/44	
			ACRS: 00000.240	
20	SWNE, E2NW, NWSE	14 10-0N 6-0W	CASE: AZPHX 0081355	AZ PUBLIC SERVICE CO 100.00000% HOLDER/BILLEE
21	LOT 13		TYPE: 285001 ROW-PWR FACILITIES	
29	N2NE, E2NW, SWNW		DISP: AUTHORIZED 05/17/50	
30	SWNE, SENW		ACRS: 00005.590	
30	LOT 2			

GEOGRAPHIC STATE: ARIZONA MERIDIAN: 14 TOWNSHIP: 10-DN RANGE: 5-DW

SEC	SUBDIVISION	MIR X-REFERENCE	NUMBER/TYPE/DISPOSITION/ACRES	PROPRIETOR/INTEREST/RELATIONSHIP
25	W2		CASE: AZA 028266 TYPE: 380913 SURFACE MGT-NOTICE DISP: CLOSED 06/13/95 ACRS: 00001.000	MILLS RESOURCES INC 100.00000% OPERATOR THOMPSON RUTH 0.00000% CLAIMANT
014	ALL		CASE: AZA 028691 TYPE: 380913 SURFACE MGT-NOTICE DISP: AUTHORIZED 08/09/94 ACRS: 00000.100	YARNELL MINING CO 100.00000% OPERATOR YARNELL MINING CO 100.00000% CLAIMANT
023	ALL			
030	NW	14 10-DN 6-DW	CASE: AZA 028795 TYPE: 362112 FREE USE-MINERAL-GO DISP: AUTHORIZED 04/11/95 ACRS: 00026.000	YAVAPAI CNTY BD SUPV 100.00000% APPLICANT
003	W2		CASE: AZA 029023 TYPE: 380913 SURFACE MGT-NOTICE DISP: AUTHORIZED 06/14/96 ACRS: 00003.000	DONEGAN DONALD 100.00000% OPERATOR
023	NENENE		CASE: AZA 029209 TYPE: 287001 ROW-WATER FACILITY DISP: PENDING 07/13/95 ACRS: 00001.000	YARNELL MINING CO 100.00000% APPLICANT
024	NESENW, N2NENW, SWSWSE			
14	NWSE, E2SE	14 8-DN 5-DW	CASE: AZAR 0000110 TYPE: 285002 ROW-POWER TRANS LIN DISP: AUTHORIZED 05/07/51 ACRS: 00039.170	AZ PUBLIC SERVICE CO 100.00000% PERMITTEE
14	LOT 1,3	14 9-DN 4-DW		
21	LOT 5	14 9-DN 5-DW		
24	W2NW, SENW, E2SW	14 12-DN 4-DW		
25	E2W2, W2E2	14 12-2N 3-DW		
36	E2NW, W2NE, NESW, W2SE			
16	S2SE		CASE: AZAR 0005560 TYPE: 282105 FED AID HIGHWAY (SE DISP: AUTHORIZED 01/15/54 ACRS: 00000.001	AZ SHWY 100.00000% HOLDER
19	SESW		CASE: AZAR 0010885 TYPE: 282105 FED AID HIGHWAY (SE DISP: AUTHORIZED 06/13/56 ACRS: 00003.790	AZ SHWY 100.00000% PERMITTEE
19	LOT 4			
20	NWNWNWNW		CASE: AZAR 0010886 TYPE: 282105 FED AID HIGHWAY (SE DISP: AUTHORIZED 06/13/56 ACRS: 00000.500	AZ SHWY 100.00000% HOLDER

GEOGRAPHIC STATE: ARIZONA MERIDIAN: 14 TOWNSHIP: 10-DN RANGE: 5-DW

SEC	SUBDIVISION	MIR X-REFERENCE	NUMBER/TYPE/DISPOSITION/ACRES	PROPRIETOR/INTEREST/RELATIONSHIP
26	SW		CASE: AZA 027095 TYPE: 380913 SURFACE MGT-NOTICE DISP: CLOSED 01/08/90 ACRS: 00001.000	DAVIS JOE 0.00000% OPERATOR DAVIS JOE 100.00000% CLAIMANT
25	PART		CASE: AZA 027098 TYPE: 380913 SURFACE MGT-NOTICE DISP: CLOSED 04/27/92 ACRS: 00001.000	ACKERMAN LEROY 0.00000% OPERATOR ACKERMAN LEROY 100.00000% CLAIMANT
24	PART	14 10-DN 4-DW	CASE: AZA 027099 TYPE: 380913 SURFACE MGT-NOTICE DISP: CLOSED 09/20/90 ACRS: 00001.000	BRESLIN PATRICK 100.00000% CLAIMANT DETHORAGE JAMES R 0.00000% OPERATOR
25	PART			
24	PART OF ALL		CASE: AZA 027338 TYPE: 380913 SURFACE MGT-NOTICE DISP: AUTHORIZED 02/08/93 ACRS: 00001.000	DONEGAN DONALD 100.00000% CLAIMANT
25	PART		CASE: AZA 027443 TYPE: 380913 SURFACE MGT-NOTICE DISP: AUTHORIZED 01/22/93 ACRS: 00001.000	GOODWIN DARREL 100.00000% CLAIMANT
25	PART		CASE: AZA 027498 TYPE: 380910 SURFACE MGT-PLAN DISP: CLOSED 07/03/86 ACRS: 00001.000	PROAZ RESOURCES CORP 0.00000% OPERATOR PROAZ RESOURCES CORP 100.00000% CLAIMANT
25	PART	14 9-DN 4-DW	CASE: AZA 027733 TYPE: 380913 SURFACE MGT-NOTICE DISP: CLOSED 12/10/93 ACRS: 00001.000	GOODWIN DARREL 100.00000% CLAIMANT
25	S2		CASE: AZA 027992 TYPE: 380913 SURFACE MGT-NOTICE DISP: AUTHORIZED 07/30/93 ACRS: 00001.000	DIRLAM RON 100.00000% OPERATOR THOMPSON RUTH 0.00000% CLAIMANT
26	N2			
36	SE		CASE: AZA 028037 TYPE: 380913 SURFACE MGT-NOTICE DISP: AUTHORIZED 08/09/93 ACRS: 00001.000	FANCHER ROBERT 0.00000% CLAIMANT MORGAN ANNA R 0.00000% CLAIMANT MORGAN GEORGE W III 100.00000% OPERATOR MORGAN GEORGE W III 0.00000% CLAIMANT

GEOGRAPHIC STATE: ARIZONA MERIDIAN: 14 TOWNSHIP: 10-DN RANGE: 5-DW

SEC	SUBDIVISION	MIR X-REFERENCE	NUMBER/TYPE/DISPOSITION/ACRES	PROPRIETOR/INTEREST/RELATIONSHIP
21	NE		CASE: AZA 026867 TYPE: 380913 SURFACE MGT-NOTICE DISP: CLOSED 05/17/89 ACRS: 00001.000	MCO POPE MINING INC 100.00000% CLAIMANT 0.00000% OPERATOR
22	NW			
25	NE		CASE: AZA 026872 TYPE: 380913 SURFACE MGT-NOTICE DISP: CLOSED 06/15/89 ACRS: 00001.000	WRIGHT CHARLES F WRIGHT CHARLES F 100.00000% CLAIMANT 0.00000% OPERATOR
24	PART	14 10-DN 4-DW	CASE: AZA 026887 TYPE: 380913 SURFACE MGT-NOTICE DISP: CLOSED 07/23/88 ACRS: 00001.000	DEVAULT JACK WEAVER MINING PROP 100.00000% CLAIMANT 0.00000% OPERATOR
24	PART	14 10-DN 4-DW	CASE: AZA 026889 TYPE: 380913 SURFACE MGT-NOTICE DISP: CLOSED 10/23/87 ACRS: 00001.000	TARCON INTL TARCON INTL 100.00000% CLAIMANT 0.00000% OPERATOR
25	PART			
20	PART		CASE: AZA 026893 TYPE: 380913 SURFACE MGT-NOTICE DISP: CLOSED 04/27/90 ACRS: 00001.000	WEAVER MINING PROP WEAVER MINING PROP 100.00000% CLAIMANT 0.00000% OPERATOR
21	PART			
033	PART		CASE: AZA 026901 TYPE: 380913 SURFACE MGT-NOTICE DISP: CLOSED 10/23/87 ACRS: 00001.000	MAGNET MINING RUMICO CORPORATION 100.00000% OPERATOR 0.00000% CLAIMANT
25	PART		CASE: AZA 027086 TYPE: 380913 SURFACE MGT-NOTICE DISP: CLOSED 03/19/90 ACRS: 00001.000	CULP JACK J CULP JACK J 100.00000% CLAIMANT 0.00000% OPERATOR
36	PART			
14	PART		CASE: AZA 027091 TYPE: 380913 SURFACE MGT-NOTICE DISP: CLOSED 01/08/90 ACRS: 00001.000	LAYTON D C LAYTON SCOTT 100.00000% CLAIMANT 0.00000% OPERATOR
23	PART			
26	PART			
27	PART			
13	PART	14 10-DN 4-DW	CASE: AZA 027092 TYPE: 380913 SURFACE MGT-NOTICE DISP: CLOSED 11/20/91 ACRS: 00001.000	GOODWIN DARREL GOODWIN DARREL 100.00000% CLAIMANT 0.00000% OPERATOR
24	PART			

 GEOGRAPHIC STATE: ARIZONA MERIDIAN: 14 TOWNSHIP: 10-DN RANGE: 5-DW

SEC	SUBDIVISION	MIR_X-REFERENCE	NUMBER/TYPE/DISPOSITION/ACRES	PROPRIETOR/INTEREST/RELATIONSHIP
<u>25</u>	<u>PART</u>		CASE: AZA 026827	MCCOURAN THOMAS B 0.00000% OPERATOR
<u>26</u>	<u>PART</u>		TYPE: 380913 SURFACE MGT-NOTICE DISP: CLOSED 06/08/89 ACRS: 00001.000	MCCOURAN THOMAS B 100.00000% CLAIMANT
<u>25</u>	<u>PART</u>		CASE: AZA 026831	MEDD GEORGE 0.00000% OPERATOR
			TYPE: 380913 SURFACE MGT-NOTICE DISP: CLOSED 11/27/90 ACRS: 00001.000	WRIGHT CHARLES F 100.00000% CLAIMANT
29	PART		CASE: AZA 026839	RED TAIL MINING 0.00000% OPERATOR
			TYPE: 380913 SURFACE MGT-NOTICE DISP: CLOSED 03/10/89 ACRS: 00001.000	RED TAIL MINING 100.00000% CLAIMANT
27	SWNW		CASE: AZA 026840	LAYTON SCOTT 0.00000% OPERATOR
			TYPE: 380913 SURFACE MGT-NOTICE DISP: CLOSED 05/17/89 ACRS: 00001.000	LAYTON SCOTT 100.00000% CLAIMANT
<u>25</u>	<u>NE</u>		CASE: AZA 026844	WRIGHT CHARLES F 0.00000% OPERATOR
			TYPE: 380913 SURFACE MGT-NOTICE DISP: CLOSED 12/10/90 ACRS: 00001.000	WRIGHT CHARLES F 100.00000% CLAIMANT
<u>25</u>	<u>PART</u>		CASE: AZA 026849	MCCOWAN THOMAS 0.00000% OPERATOR
<u>26</u>	<u>PART</u>		TYPE: 380913 SURFACE MGT-NOTICE DISP: CLOSED 06/08/89 ACRS: 00001.000	MCCOWAN THOMAS 100.00000% CLAIMANT
35	PART		CASE: AZA 026850	BUTLER CHARLES 0.00000% OPERATOR
			TYPE: 380913 SURFACE MGT-NOTICE DISP: CLOSED 06/08/89 ACRS: 00001.000	BUTLER CHARLES 100.00000% CLAIMANT
<u>25</u>	<u>PART</u>		CASE: AZA 026862	RMS CO 0.00000% OPERATOR
<u>26</u>	<u>PART</u>		TYPE: 380913 SURFACE MGT-NOTICE DISP: CLOSED 06/08/89 ACRS: 00001.000	RMS CO 100.00000% CLAIMANT
24	PART	14 10-DN 4-DW	CASE: AZA 026865	DEVAULT JACK 0.00000% OPERATOR
			TYPE: 380913 SURFACE MGT-NOTICE DISP: CLOSED 09/29/89 ACRS: 00001.000	DEVAULT JACK 100.00000% CLAIMANT

GEOGRAPHIC STATE: ARIZONA MERIDIAN: 14 TOWNSHIP: 10-0N RANGE: 5-0W

SEC	SUBDIVISION	MIR_X-REFERENCE	NUMBER/TYPE/DISPOSITION/ACRES	PROPRIETOR/INTEREST/RELATIONSHIP
024	ALL		CASE: AZA 025759 TYPE: 380913 SURFACE MGT-NOTICE DISP: AUTHORIZED 06/14/91 ACRS: 00005.000	DONEGAN DONALD 100.00000% OPERATOR DONEGAN DONALD 0.00000% CLAIMANT
20	PART		CASE: AZA 025844 TYPE: 380913 SURFACE MGT-NOTICE DISP: AUTHORIZED 11/27/87 ACRS: 00001.000	WESTMORELAND RONNY 0.00000% OPERATOR WESTMORELAND RONNY 100.00000% CLAIMANT
14	PART		CASE: AZA 025850 TYPE: 380913 SURFACE MGT-NOTICE DISP: AUTHORIZED 03/12/91 ACRS: 00001.000	BEMA GOLD CORP 0.00000% OPERATOR NORGOLD RES (US) INC 100.00000% CLAIMANT
20	NW		CASE: AZA 025853 TYPE: 380913 SURFACE MGT-NOTICE DISP: AUTHORIZED 08/18/81 ACRS: 00001.000	BASKO JULIUS 0.00000% OPERATOR BASKO JULIUS 100.00000% CLAIMANT
27	PART		CASE: AZA 025860 TYPE: 380913 SURFACE MGT-NOTICE DISP: AUTHORIZED 05/06/82 ACRS: 00001.000	HIBBERT ALDEN R 0.00000% OPERATOR
34	PART			HIBBERT ALDEN R 100.00000% CLAIMANT
35	PART			
25	PART		CASE: AZA 025866 TYPE: 380913 SURFACE MGT-NOTICE DISP: AUTHORIZED 09/04/91 ACRS: 00001.000	GOODWIN DARREL 0.00000% OPERATOR GOODWIN DARREL 100.00000% CLAIMANT
14	W2SWSWNW		CASE: AZA 026287 TYPE: 285002 ROW-POWER TRANS LIN DISP: AUTHORIZED 08/03/92 ACRS: 00000.040	AZ PUBLIC SERVICE CO 100.00000% APPLICANT
36	SWSE	14 9-0N 5-0W	CASE: AZA 026407 TYPE: 380913 SURFACE MGT-NOTICE DISP: AUTHORIZED 01/27/92 ACRS: 00005.000	BRINKLEY HAROLD 50.00000% CLAIMANT DOHERTY JACK 50.00000% OPERATOR
24	NENW	14 10-0N 4-0W	CASE: AZA 026825 TYPE: 380913 SURFACE MGT-NOTICE DISP: CLOSED 02/14/90 ACRS: 00001.000	DEVAULT JACK 0.00000% OPERATOR DEVAULT JACK 100.00000% CLAIMANT

GEOGRAPHIC STATE: ARIZONA MERIDIAN: 14 TOWNSHIP: 10-0N RANGE: 5-0W

SEC	SUBDIVISION	MIR	X-REFERENCE	NUMBER/TYPE/DISPOSITION/ACRES	PROPRIETOR/INTEREST/RELATIONSHIP
25	NE			CASE: AZA 024668 TYPE: 380913 SURFACE MGT-NOTICE DISP: PENDING 02/09/86 ACRS: 00001.000	WRIGHT CHARLES F 100.00000% OPERATOR
25	NW, S2			CASE: AZA 024661 TYPE: 380913 SURFACE MGT-NOTICE DISP: AUTHORIZED 09/12/88 ACRS: 00001.000	GOODWIN DARREL 100.00000% OPERATOR
25	PORTION OF			CASE: AZA 024760 TYPE: 380913 SURFACE MGT-NOTICE DISP: CANCELLED 08/27/93 ACRS: 00001.000	FABRITZ BOB 100.00000% OPERATOR
26	PART				
24	SE	14	10-0N 4-0W	CASE: AZA 024821 TYPE: 380910 SURFACE MGT-PLAN DISP: CLOSED 11/29/90 ACRS: 00005.000	DETHEPAGE JAMES R 100.00000% APPLICANT
25	NE				
35	ALL	14	7-0N 4-0W	CASE: AZA 024948 TYPE: 837000 RECREATION USE AUTH DISP: CLOSED 04/13/94 ACRS: 00001.000	NEW WEST PROP CLUB 100.00000% PERMITTEE
36	ALL	14	9-0N 4-0W		
		14	10-0N 4-0W		
24	SWSESE			CASE: AZA 024992 TYPE: 292803 UNAUTHORIZED OCCUPA DISP: CLOSED 09/03/91 ACRS: 00001.000	BARNT CARL 20.00000% PARTY-IN-INTE BRESLIN PATRICK 20.00000% PARTY-IN-INTE MILLER DALE C 20.00000% PARTY-IN-INTE RITCHIE INER 20.00000% PARTY-IN-INTE TAYLOR JAMES 20.00000% PARTY-IN-INTE
024	PORTION OF			CASE: AZA 025022 TYPE: 380913 SURFACE MGT-NOTICE DISP: PENDING 12/14/90 ACRS: 00000.500	DONEGAN DONALD 100.00000% OPERATOR
027	SE			CASE: AZA 025679 TYPE: 380913 SURFACE MGT-NOTICE DISP: AUTHORIZED 05/06/82 ACRS: 00005.000	HIBBERT ALDEN 100.00000% OPERATOR HIBBERT ALDEN 0.00000% CLAIMANT
034	NE				
035	NW				
25	PART			CASE: AZA 025756 TYPE: 380913 SURFACE MGT-NOTICE DISP: AUTHORIZED 03/12/91 ACRS: 00001.000	WRIGHT CHARLES F 0.00000% OPERATOR WRIGHT CHARLES F 100.00000% CLAIMANT

GEOGRAPHIC STATE: ARIZONA MERIDIAN: 14 TOWNSHIP: 10-0N RANGE: 5-0W

SEC	SUBDIVISION	MIR	X-REFERENCE	NUMBER/TYPE/DISPOSITION/ACRES	PROPRIETOR/INTEREST/RELATIONSHIP
25	PORTION OF	14	9-0N 4-0W	CASE: AZA 024491 TYPE: 380913 SURFACE MGT-NOTICE DISP: PENDING 03/31/89 ACRS: 00001.000	GOODWIN DARREL 100.00000% OPERATOR
25	SESW			CASE: AZA 024411 TYPE: 380913 SURFACE MGT-NOTICE DISP: PENDING 08/21/89 ACRS: 00001.000	BRYANT SHAWN 100.00000% OPERATOR
28	S2S2	14	9-0N 5-0W	CASE: AZA 024422 TYPE: 287001 ROW-WATER FACILITY DISP: AUTHORIZED 06/15/90 ACRS: 00004.190	PARKER DAIRY FARMS 100.00000% HOLDER/BILLEE
29	S2				
7	SESE	14	10-0N 6-0W	CASE: AZA 024479	CAMPBELL DAN 0.00000% AGENT
8	SWSW	14	10-0N 7-0W	TYPE: 272011 SALE-SEC 209 MIN-FL	LITTLE HORSE RANCH 100.00000% PATENTEE
17	NWNW, W2NE, E2NW	14	11-0N 6-0W	DISP: AUTHORIZED 03/22/93	
17	N2NWSE, W2NWSW	14	11-0N 7-0W	ACRS: 04379.880	
18	NENE				
*07	SWNE				
*09	SWNE				
*17	SWSW				
*17	E2NWSW, NESW				
*17	S2NWSE				
25	NE			CASE: AZA 024497 TYPE: 380913 SURFACE MGT-NOTICE DISP: PENDING 03/23/90 ACRS: 00000.500	LOVING EVERETT 100.00000% OPERATOR
23	N2			CASE: AZA 024487 TYPE: 380913 SURFACE MGT-NOTICE DISP: AUTHORIZED 09/08/87 ACRS: 00001.500	OLSEN CARL R 100.00000% OPERATOR
25	PORTION OF			CASE: AZA 024403 TYPE: 380913 SURFACE MGT-NOTICE DISP: CLOSED 08/27/93 ACRS: 00001.000	REYNOLDS ED 100.00000% OPERATOR
30	W2			CASE: AZA 024443 TYPE: 380913 SURFACE MGT-NOTICE DISP: CLOSED 06/21/95 ACRS: 00005.000	MAGNET MINING 100.00000% CLAIMANT RUMICO CORP 0.00000% OPERATOR

* = REJECTED/SEGREGATED/ASSIGNED-OUT

GEOGRAPHIC STATE: ARIZONA MERIDIAN: 14 TOWNSHIP: 10-0N RANGE: 5-0W

SEC	SUBDIVISION	MIR	X-REFERENCE	NUMBER/TYPER/DISPOSITION/ACRES	PROPRIETOR/INTEREST/RELATIONSHIP
21	SESE	14	9-0N 4-0W	CASE: AZA 023506	GRANTHAM WILLIAM W 100.00000% APPLICANT
21	LOT 9,10,11	14	9-0N 5-0W	TYPE: 272011 SALE-SEC 209 MIN FL	
28	N2,N2S2	14	9-0N 6-0W	DISP: CLOSED 02/24/95 ACRS: 00001.000	
28	W2SWSW	14	10-0N 6-0W	CASE: AZA 023556	PARKER DAIRY FARMS 100.00000% HOLDER/BILLEE
29	E2SW,SE			TYPE: 281001 ROW-ROADS	
29	E2NWSW			DISP: AUTHORIZED 05/10/89	
30	SWNE,SENW			ACRS: 00016.000	
30	LOT 2				
25	SW			CASE: AZA 023574	AZ PUBLIC SERVICE CO 100.00000% HOLDER/BILLEE
				TYPE: 285002 ROW-POWER TRANS LIN	
				DISP: AUTHORIZED 06/10/89	
				ACRS: 00000.200	
25	PART			CASE: AZA 023606	UNKNOWN 100.00000% PARTY-IN-INTE
25	PART			TYPE: 292803 UNAUTHORIZED OCCUPA	
				DISP: CLOSED 10/31/89	
				ACRS: 00000.100	
25	PART			CASE: AZA 023907	UNKNOWN 100.00000% PARTY-IN-INTE
25	PART			TYPE: 292803 UNAUTHORIZED OCCUPA	
				DISP: CLOSED 08/03/89	
				ACRS: 00000.100	
025	PORTION OF			CASE: AZA 024084	ACKERMAN TENEAYA 50.00000% OPERATOR
				TYPE: 380913 SURFACE MGT-NOTICE	ACKERMAN LEROY 50.00000% OPERATOR
				DISP: CLOSED 03/06/90	
				ACRS: 00001.000	
10	NW,N2SW,SWSW			CASE: AZA 024106	FAVOUR & ASSOC LTD 0.00000% ATTORNEY-IN-F
				TYPE: 272011 SALE-SEC 209 MIN FL	WASSON BARNABAS H 100.00000% PATENTEE
				DISP: AUTHORIZED 07/25/95	
				ACRS: 00280.000	
25	PORTION OF			CASE: AZA 024151	SHELTON LARRY 100.00000% OPERATOR
				TYPE: 380913 SURFACE MGT-NOTICE	
				DISP: PENDING 06/15/89	
				ACRS: 00003.000	
14	PORTION OF			CASE: AZA 024188	ASARCO INC 100.00000% OPERATOR
				TYPE: 380913 SURFACE MGT-NOTICE	
				DISP: AUTHORIZED 03/29/89	
				ACRS: 00001.000	

GEOGRAPHIC STATE: ARIZONA MERIDIAN: 14 TOWNSHIP: 10-0N RANGE: 5-0W

SEC	SUBDIVISION	MIR_X-REFERENCE	NUMBER/TYPE/DISPOSITION/ACRES	PROPRIETOR/INTEREST/RELATIONSHIP
19	LOT 4		CASE: AZA 019116 TYPE: 291200 R AND PP LEASE DISP: CLOSED 10/05/84 ACRS: 00039.660	CONG AR BUSN ASSOC 0.00000% APPLICANT
15	PART OF E2NESE		CASE: AZA 019150 TYPE: 272011 SALE-SEC 209 MIN FL DISP: AUTHORIZED 09/20/84 ACRS: 00013.000	COMBS BERNICE M 50.00000% PATENTEE COMBS ROBERT H 50.00000% PATENTEE
1	S2N2,S2	14 11-0N 4-0W	CASE: AZA 021207 TYPE: 272011 SALE-SEC 209 MIN FL DISP: AUTHORIZED 01/05/88 ACRS: 01987.170	RANSEY FAMILY TRUST 100.00000% PATENTEE
12	N2,SW,E2SE			
3	S2N2,S2	14 9-0N 6-0W	CASE: AZA 021222 TYPE: 272011 SALE-SEC 209 MIN FL DISP: CLOSED 07/28/95 ACRS: 02782.000	BITTNER ELLA DEAN H 33.30000% APPLICANT HAYS JOHN U 33.35000% APPLICANT RIGDEN MARGARET HAYS 33.35000% APPLICANT
3	LOT 1,2,3,4	14 11-0N 5-0W		
9	N2			
15	LOT 2 N OF HWY 89			
15	SWSW N OF HWY 89			
15	PART NW			
15	N2SW			
*15	L 1,3 N OF HWY 89			
*15	W2NESE N OF HWY 89			
*15	NWSE			
30	LOT 2		CASE: AZA 022108 TYPE: 285003 ROW-POWER TRANS,FLP DISP: AUTHORIZED 07/18/86 ACRS: 00000.290	AZ PUBLIC SERVICE CO 100.00000% HOLDER/BILLEE
30	SENW,NESW		CASE: AZA 023011 TYPE: 285003 ROW-POWER TRANS,FLP DISP: CLOSED 04/23/93 ACRS: 00000.329	AZ PUBLIC SERVICE CO 100.00000% HOLDER
23	SW		CASE: AZA 023244 TYPE: 286001 ROW-COMM SITE-FLPMA DISP: CLOSED 11/17/89 ACRS: 00001.000	KENYON COMMUNICATION 100.00000% APPLICANT
36	PT OF SWSE	14 9-0N 4-0W 14 9-0N 5-0W	CASE: AZA 023264 TYPE: 360313 MIN MAT UNAUTH USE- DISP: CLOSED 07/01/88 ACRS: 00005.000	DIG MORE MINING CO 100.00000% PARTY-IN-INTE

* = REJECTED/SEGREGATED/ASSIGNED-OUT

 GEOGRAPHIC STATE: ARIZONA MERIDIAN: 14 TOWNSHIP: 10-0N RANGE: 5-0W

SEC	SUBDIVISION	MIR X-REFERENCE	NUMBER/TYPE/DISPOSITION/ACRES	PROPRIETOR/INTEREST/RELATIONSHIP
27	LOT 1,2			
29	SE		CASE: AZA 014999 TYPE: 296203 ROW-TEL & TELEG, FL DISP: AUTHORIZED 09/08/81 ACRS: 00000.690	US WEST COMMUNICATIO 100.00000% PERMITTEE
24	NE,NWSE	14 10-0N 4-0W	CASE: AZA 017840 TYPE: 272011 SALE-SEC 209 MIN FL DISP: CLOSED 06/02/89 ACRS: 00840.000	MICHAEL ROBERT M 50.00000% APPLICANT MICHAEL GWENDOLYN K 50.00000% APPLICANT
24	ALL	14 10-0N 4-0W	CASE: AZA 017964 TYPE: 385220 DEFERMENT OF ASSMT DISP: CANCELLED 06/13/88 ACRS: 00001.000	DEVAULT DOROTHY 50.00000% APPLICANT DEVAULT JACK 50.00000% APPLICANT
27	ALL		CASE: AZA 018095 TYPE: 385220 DEFERMENT OF ASSMT DISP: CLOSED 06/13/88 ACRS: 00001.000	LAYTON D C 100.00000% CLAIMANT
1	S2N2,S2		CASE: AZA 018162 TYPE: 311211 O&G LSE SIMO PUBLIC DISP: CLOSED 01/26/90 ACRS: 04055.090	BAXTER MURPHY H 100.00000% LESSEE
6	S2NE,SENW,NESW,N2SE			
6	LOT 1-6			
8	E2,E2W2,W2NW			
9	N2			
11	ALL			
12	W2,E2E2,W2NW			
15	N2,N2S2,SWSW			
15	LOT 1-3			
27	SWSW			
28	S2S2			
34	M5 S21			
34	NWNE,S2NE,W2NW,NWSW EXCL			
34	LOT 1			
30	LOT 2		CASE: AZA 018452 TYPE: 289004 ROW-MISC & SPECIAL DISP: AUTHORIZED 12/28/83 ACRS: 00002.500	YAVAPAI CNTY BD SUPV 100.00000% HOLDER
29	N2NWNWSW		CASE: AZA 018935PT TYPE: 220100 EX-BLM SEC 206, FLP DISP: CLOSED 02/18/87 ACRS: 00010.000	COPUS CHARLES W 100.00000% OWNER

K.C.

GEOGRAPHIC STATE: ARIZONA MERIDIAN: 14 TOWNSHIP: 10-DN RANGE: 5-DW

SEC	SUBDIVISION	MIR_X_REFERENCE	NUMBER/TYPE/DISPOSITION/ACRES	PROPRIETOR/INTEREST/RELATIONSHIP
20	NWNWNW	14 10-DN 6-DW	CASE: AZA 002698 TYPE: 282105 FED AID HIGHWAY (SE DISP: AUTHORIZED 10/16/68 ACRS: 00008.960	AZ SHWY 100.00000% PERMITTEE
*19	SESW			
*19	LOT 4			
*30	LOT 1			
16	S2		CASE: AZA 004364 TYPE: 282105 FED AID HIGHWAY (SE DISP: AUTHORIZED 11/24/69 ACRS: 00109.200	AZ SHWY 100.00000% PERMITTEE
21	NENW			
21	LOT 1,2			
24	SWSE		CASE: AZA 005485 TYPE: 285002 ROW-POWER TRANS LIN DISP: AUTHORIZED 09/10/70 ACRS: 00001.940	AZ PUBLIC SERVICE CO 100.00000% HOLDER/BILLEE
25	NWNE, SENW			
25	LOT 2			
14	LOT 2,3		CASE: AZA 006010 TYPE: 282105 FED AID HIGHWAY (SE DISP: AUTHORIZED 01/06/71 ACRS: 00005.500	AZ SHWY 100.00000% PERMITTEE
25	E2SW		CASE: AZA 012783 TYPE: 285003 ROW-POWER TRANS, FLP DISP: AUTHORIZED 03/16/81 ACRS: 00001.430	AZ PUBLIC SERVICE CO 100.00000% HOLDER/BILLEE
25	LOT 2,3			
36	LOT 2			
19	E2W2, E2		CASE: AZA 014549 TYPE: 311111 O&G LSE NONCOMP PUB DISP: CLOSED 12/01/87 ACRS: 02278.920	PIONEER PROD CORP 100.00000% LESSEE
19	LOT 1-4			
29	ALL			
31	E2W2, E2			
31	LOT 1-4			
33	NE, E2NW, NESW, N2SE			
18	E2, E2SW		CASE: AZA 014747 TYPE: 311111 O&G LSE NONCOMP PUB DISP: CLOSED 11/01/85 ACRS: 01598.340	IREX OVERTHRUST AC 100.00000% LESSEE
18	LOT 3,4			
20	N2, NWSE			
20	LOT 1			
28	N2, N2S2			
30	E2, E2W2			
30	LOT 1-4			
3	S2N2, S2		CASE: AZA 016387 TYPE: 311111 O&G LSE NONCOMP PUB DISP: CLOSED 05/01/85 ACRS: 03006.800	NEW ENGLAND ENE INC 50.00000% LESSEE SAMEDAN OIL CORP 50.00000% LESSEE
3	LOT 1-4			
5	S2N2, S2			
5	LOT 1-4			
7	N2NE, SENE, SESE			
10	ALL			
17	SWSW, N2SW, NWSE, W2NE, E2NW			
24	NE, NWSE			
27	N2, NWSE, NWSW, SESW			

* = REJECTED/SEGREGATED/ASSIGNED-OUT